METADATA

CASITA

BOILER

Entrenched Codes of
Silent Vivienda Clasificados

FOR RENT

Texas, United States. I was assigned to deliver the sealed Consignment boxes to you, containing an undisclosed amount in US-Dollar Bills and Kilograms of Gold recorded in 24 Carats, an Overdue and Unclaimed Inheritance supposedly to be delivered to you at your designated address. For further details kindly re-confirm your details for us to ensure safe and secure delivery to you as the rightful beneficiary. Acknowledge the receipt of this email as soon as possible. Best Regards, Randall Read

Sunni militants fighting under the banner of Al Qaeda appeared to make gains across Anbar Province on Saturday, using snipers and rocket-propelled grenades in heavy street fighting as they secured nearly full control of Falluja and captured the strategic town Karma. Government forces and the tribal militias fighting with them seemed unable to resist the militants advances. My humble words for my 71st birthday celebration on 3 Kings Day. i've been asked many times how i celebrate my birthday. Since i celebrate every day i wake up alive that for me is the best way i can answer the question regarding the celebration of my birthday. At my age i believe i've lived much longer than i had expected to live. And that's an excellent reason why i should celebrate every day i wake up, look up at the sky to see if there are stars or the moon out and feel the palpitation of my heart to confirm that i'm alive for real. The reaction to my allergies can make me aware that i'm alive, but that's something i don't really like to use because it can affect my desire to celebrate life.

i believe we should celebrate every day just for having awoken. When i've this idea with people they have question it. My response is that we should pay attention to the relativity of the human destiny. Because it doesn't matter how miserable one feels and how bad one thinks conditions are, the fact remains one is alive. And when one feels miserable all one has to do is to look around and one will see another person in worse conditions doing what might look impossible and facing the challenge without complaining. If one feels miserable because he or she lost an eye the person he or she sees dealing with the challenge that seems impossible is totally blind. That's why we should always take into consideration the relativity of the human destiny. When we start a new year or the calendar is telling us a new year has started we should look at it as a chance to complete what we have not been able to accomplish in the past. When we face a crisis we should look at it as an opportunity to deal with it and to find a solution. It doesn't matter where we are. For example, when the earthquake devastated Mexico City and there was a major crisis we came up with the idea to raise funds from the prison population in order to give a hand to the victims of the earthquake. We talked to the staff and the idea was accepted. We were allowed to set up tables and get the prisoners to sign a form to have the money discounted from their funds. Within two hours we had raised over five thousand dollars. At first we had no idea how to help the victims. But after discussing the issue we were able to come up with a solution. We were able to do what for others seemed impossible. Celebrate life and not the commodification of it.

the number of hunger strikers in Guantanamo has doubled since the final set of official figures was released by the US authorities on December 2 2013. The report, compiled by human rights charity Reprieve, uses prisoner testimony to reveal that 33 men detained in Guantanamo are on hunger strike, with 16 being force fed. The Joint Task Force at Guantanamo, which runs the prison, announced in December of 2013 that they would no longer release official figures of those on hunger strike because they did not want to 'further their protests'. The report also reveals that authorities at the prison are punishing those on hunger strike by sending them to the strictest of the camps, "Camp V Echo". One detainee described his experiences there to his lawyer at Reprieve: "My cell in the dreadful Camp V Echo is constructed in a strange manner. It is designed to torture the person who is held there. All the surfaces made of steel. The bed is steel. The walls are steel. The floor is steel. The ceiling is steel. There is no toilet, but the hole in the ground is made of steel." British resident Shaker Aamer, who remains imprisoned despite having been cleared by both the Bush and Obama administrations, said: "[I was] strapped to the bed for 24 hours except to use the toilet. The [force-feeding] tube was in 24 hours a day. We would be fed for 30-40 minutes each time, with Ensure cans, two cans, three times a day. Some of the prisoners became zombies, as if they were already dead. I dropped weight to 130 pounds. I told the doctors, 'I want to die peacefully. I want no intervention.' But they refused this." Mr Aamer's British wife and four British children, the youngest of whom he has never met, live in London. British Prime Minister David Cameron has raised his case directly with President Obama, yet Mr Aamer remains imprisoned. There is an ongoing police investigation into Mr Aamer's treatment at the hands of British and US officials. 155 men are still detained in Guantanamo Bay, 77 of who have been cleared for release. Yesterday (Saturday) marked the twelfth anniversary of the first arrival of prisoners at the detention camp. Of the 779 men known to have been held there 624 have been released. More prisoners have died than have been put on trial. In an endlessly mutating world of media forms, scholars, creative practitioners and professionals in a variety of fields need to under-

River. It includes an area between Main Street and the river that is more than 2 acres at low water and about half that size at flood level. I count everything that I can identify by sight or sound from within the boundary. Numbers indicate how many weeks each species was recorded. Species added to my yard list this year are in caps.

3 Greater White-fronted Goose 20 Cackling Goose 46 Canada Goose 1 TRUMPETER SWAN 7 Tundra Swan 45 Wood Duck 1 Gadwall 11 American Wigeon 31 Mallard 1 Cinnamon Teal 4 Northern Shoveler 10 Northern Pintail 7 Green-winged Teal 6 Ring-necked Duck 1 Lesser Scaup 3 Bufflehead 21 Hooded Merganser 40 Common Merganser 13 California Quail 31 Pied-billed Grebe 38 Double-crested Cormorant 41 Great Blue Heron 11 Great Egret 3 Green Heron 30 Turkey Vulture 25 Osprey 10 Northern Harrier 12 Sharp-shinned Hawk 17 Cooper's Hawk 52 Bald Eagle 44 Red-tailed Hawk 2 AMERICAN COOT 48 Killdeer 34 Spotted Sandpiper 7 Greater Yellowlegs 3 Least Sandpiper 7 Greater Yellowlegs 3 Least Sandpiper 3 Dunlin 27 Wilson's Snipe 1 Ring-billed Gull 2 Glaucous-winged Gull 2 Rock Pigeon 53 Eurasian Collared-Dove 52 Mourning Dove 1 Barn Owl 22 Western Screech-Owl 18 Great Horned Owl 1 Common Nighthawk 13 Vaux's Swift 22 Anna's Hummingbird 28 Rufous Hummingbird 47 Belted Kingfisher 2 Acorn Woodpecker 26 Red-breasted Sapsucker 53 Downy Woodpecker 23 Hairy Woodpecker 53 Northern Flicker 2 Pileated Woodpecker 9 American Kestrel 4 Merlin 1 Peregrine Falcon 19 Western Wood-Pewee 10 Willow Flycatcher 1 Hammond's Flycatcher 7 Pacific-slope Flycatcher 28 Black Phoebe 3 Warbling Vireo 3 Steller's Jay 53 Western Scrub Jay 44 American Crow 23 Common Raven 5 Northern Rough-winged Swallow 26 Tree Swallow 30 Violet-green Swallow 26 Barn Swallow 18 Cliff Swallow 53 Black-capped Chickadee 2 Chestnut-backed Chickadee 2 Chestnut-backed Chickadee 49 Bushtit 3 Red-breasted Nuthatch 30 White-breasted Nuthatch 43 Brown Creeper 13 House Wren 23 Pacific Wren 1 MARSH WREN 51 Bewick's Wren 7 Golden-crowned Kinglet 26 Ruby-crowned Kinglet 21 Swainson's Thrush 3 Hermit Thrush 53 American Robin 15 Varied Thrush 53 European Starling 2 American Pipit 22 Cedar Waxwing 27 Orange-crowned Warbler 1 MacGillivray's Warbler 23 Common Yellowthroat 18 Yellow Warbler 13 Yellow-rumped Warbler 7 Black-throated Gray Warbler 3 Townsend's Warbler 9 Wilson's Warbler 1 YELLOW-BREASTED CHAT 53 Spotted Towhee 1 Chipping Sparrow 5 Savannah Sparrow 1 VESPER SPARROW 28 Fox Sparrow 53 Song Sparrow 5 Lincoln's Sparrow 31 White-throated Sparrow 23 White-crowned Sparrow 34 Golden-crowned Sparrow 32 Dark-eyed Junco 9 Western Tanager 19 Black-headed Grosbeak 1 Lazuli Bunting 47 Red-winged Blackbird 1 Lazuli Bunting 47 Red-winged Blackbird 33 Brewer's Blackbird 20 Brown-headed Cowbird 14 Bullock's Oriole 14 Purple Finch 53 House Finch 5 Pine Siskin 9 Lesser Goldfinch 41 American Goldfinch 1 Evening Grosbeak 53 House Sparrow Total 128 Hello Friend. My name is Jenny Sui and I am from Chongqing City in China. I'm the mistress to former boss of Chongqing province named Bo Xilai who is now serving a life sentence in jail

insurance products are: NOT FDIC-INSURED/NO BANK-GUARANTEES/MAY LOSE VALUE Wells Fargo Advisors, LLC is a nonbank affiliate of Wells Fargo & Company, Member FINRA/SIPC. 1 North Jefferson, St. Louis, MO 63103 CONFIDENTIAL NOTICE: The contents of this message, including any attachments, are confidential and are intended solely for the use of the person or entity to whom the message was addressed. If you are not the intended recipient of this message, please be advised that any dissemination, distribution, or use of the contents of this message is strictly prohibited. If you received this message in error, please notify the sender. Please also permanently delete all copies of the original message and any attached documentation. Thank you.

Tammy Dickinson, United States Attorney for the Western District of Missouri, announced that a Nixa, Missouri man was sentenced in federal court today for receiving and distributing child pornography over the Internet. Charles Williams, 28, of Nixa, was sentenced by U.S. District Judge Brian C. Wimes to 10 years and 10 months in federal prison without parole. Williams, who pleaded guilty on August 7, 2013, admitted that he used peer-to-peer file-sharing programs on two laptop computers to download and distribute dozens of videos and photos of child pornography over the Internet from April 9 to September 22, 2011.

A Nixa police officer used a peer-to-peer file-sharing program to connect to Williams' computer over the Internet. The officer located child pornography on the computer and obtained a search warrant for Williams' residence. Officers executed the search warrant on September 22, 2011 and seized two laptop computers, two cameras, two videogame consoles, 115 CDs/DVDs, and a VHS tape. Among the files discovered on one of the laptop computers was a video of a 4- to 5-year-old child being raped by an adult. Williams was arrested on September 22, 2011.

Investigators conducted an examination of Williams' computers and found 52 incomplete or partially downloaded videos of child pornography; 29 saved videos of

RESIDUAL PRAYER MAT

We can share and enjoy the act of and make it meaningful. We can celebrate any such moment and give meaning to our daily life and make it a real important cultural event. Life is an act of giving and receiving. But when the sharing of gifts is commodified it becomes another act of consumerism and our culture is the one that suffers its consequences. Any moment we celebrate our culture we are helping to pass it on to future generations and to strengthened it. But if we allow it to become an act of consumerism we are contributing to its vulgarization and its demise. Let's celebrate 3 pass it on to future generations and to strengthened it. But if we allow it to become an act of consumerism we are contributing to its vulgarization and its demise. Let's celebrate 3 Kings Day and enjoy it to the utmost. If we believe a better and more just world is possible, we don't have to go to a far away place in the globe to make our contribution to such a lofty cause. We can do it right where we live. But we have to be willing to roll up our sleeves and do the hard work. Words are important, but it's the work that bears fruits. And if we learn one lesson in life that's worthwhile holding on and passing it on is that the only thing that's impossible is that that doesn't get done. It was Madeba who said that any problem us humans create have a solution. If there is a poverty problem it can be solved if we tackle it. Let's emulate Madeba's example. Let's dare to struggle. let's dare to win. Talk the talk and walk the walk. i leave you with a big hug with much love. Take care, abrazos, Oscar Lopez Rivera Anarchism is part of a broader range of libertarian socialist thought and action that includes the practical achievements of revolutionary Spain in 1936; reaches further to worker-owned enterprises spreading today in the American rust belt, in northern Mexico, in Egypt, and many other countries, most extensively in the Basque country in Spain; and encompasses the many cooperative movements around the world and a good part of feminist and civil and human rights initiatives. This broad tendency in human development seeks to identify structures of hierarchy, authority and domination that constrain human development, and then subject them to a very reasonable challenge: Justify yourself. A former Columbia, Illinois resident pled guilty on January 10, 2014, to a two-count indictment charging him, in count one, with receipt of visual depictions of minors engaged in sexually explicit conduct, in violation of Title 18, United States Code, Section 2252(a)(2); and, in count two, with possession of visual depictions of minors engaged in sexually explicit conduct, in violation of Title 18, United States Code, Section 2252(a)(4)(B), the United States Attorney for the Southern District of Illinois, Stephen R. Wigginton, announced today. Neil E. Purdy, 29, formerly of Columbia, Illinois, faces a term of imprisonment of not less than five but not more than

stand the ways in which media transforms and dissolves boundaries among disciplines and creates new forms of knowledge and cultural production. The Master of Arts (M.A.) in Media Studies provides students with the conceptual and practical tools necessary to prepare themselves to engage some of the fundamental challenges and complexities of our times. The program interrogates the social, practical, economic, political and theoretical stakes of mediation considered in the widest possible sense, encompassing more traditional approaches to the study of media (print, film, photography, audio and television), in conjunction with approaches that address the massive shifts produced by the computer and internet including gaming and social media Students will benefit from an academic environment shaped not only by theorists and critics, but also by distinguished practitioners of the forms being studied. Students study and work among theorists, artists and designers and are taught by faculty-practitioners. Our courses are small, intensive, seminars taught exclusively by professors. The program is 30 credits and can be completed in threesemesters. Among the core requirements are (1) six credit hours of courses

sist across California this weekend. On Saturday, gusty winds will combine with these dry conditions to raise the risk of wildfires, especially in southern California. Meanwhile, parts of the Plains and Deep South will also experience dry winds leading to increased fire risk this weekend. An individual who robbed a bank yesterday morning in Phoenix and who later was shot and killed in an exchange of gunfire with a Phoenix police detective has been identified as the same individual responsible for the attempted bank robbery in Atlanta, the robbery of the BancorpSouth in Tupelo, the shooting of Tupelo Police Officer Joseph Edward Maher, and the murder of Tupelo Police Officer Kevin "Gale" Stauffer. This identification has been made based upon similarities between these bank robberies, including the clothing worn by the bank robber, statements made by the bank robber during the robberies, and the robber's overall modus operandi, supported by other evidence and in-

child pornography, eight videos of child pornography in the recycle bin, and 13 images of child pornography.

This case was prosecuted by Assistant U.S. Attorney Randall D. Eggert. It was investigated by the FBI and the Nixa Police Department. Last week, the Justice Department convened hearings under the Prison Rape Elimination Act to examine the prevalence of rape and sexual abuse in the nation's prisons and juvenile detention centers. As we've reported, the department has found alarming rates of abuse by staff on youngsters in custody. In a 2013 survey of more than 8,700 juveniles housed in 326 facilities across the country, 8 percent said they experienced sex abuse at the hands of the staff supervising them. Twenty percent of those who said they were victimized by staff said it happened on more than 10 occasions. But perhaps the most surprising finding: Nine out of 10 victims were males abused by female staffers. The prison rape elimination legislation first passed in 2003, but it then took the Justice Department nearly 10 years to study the issue and release rules for prisons and juvenile detention centers to implement. Beginning late last year, auditors contracted by the federal

policy towards the use of preemptive force, and why. Mohammed Alshaya, Executive Chairman of the Alshaya group. New York City, where he also was responsible for graduate student education. With the appointment of G. It is the main commercial centre of south Pentecost. He authored or edited numerous books on military topics. The site at Beechwood Road had been built in 1932. T. Jaspers J. Kiser W. Calumetite has been stated to be a naturally occurring mineral. Souvenir Program and Magazine. The district includes five contributing buildings. General Assembly with three members from each county and a Legislative Council with one member from each county. Warren's blacking factory at 30 Hungerford Stairs, a factory owned by a relative of his mother's. The Royal Orthopaedic Hospital was formed from the union of two hospitals, and opened in 1909 at The Woodlands, Northfield. MARS is suitable for handling fairly large datasets. Peter Fenwick

recently. You will help me to move the funds 12,000,000 euros (12 million euros) from here to your country or anywhere of choice provided i can trust you. I will tell you the amount involved after i get your reply. how to meet after you received it. You will have forty percent while I will have sixty percent. One scientist after another struggled to make sense of the shuttering of libraries devoted to water and fish in a nation that guards the world's largest coastline and roughly 18 per cent of the world's surface freshwater. Most saw in the actions a political agenda by the Harper government to reduce the role of government in Canadian society, as well as the use of scientific evidence in making policy. Dear Friend, Permit me to share with you, my desire to go into business partnership with you. I got your profound contact email from a computerized data, following my effort searching for a reliable and trustworthy person to assist me in this venture.

My name is Mr. Richard Blanc, I am the Credit Account Manager with Access Bank Limited Benin Republic in West Africa Region. I have an obscured business Transaction I wish to discuss and handle with you, if only you can give it a little attention. BRIEF DETAIL OF TRANSACTION: It involves moving an Excess Maximum Returned Capital Profit (EMRCP) of 1.2% to any of your Overseas bank account, and commence a standard Investment.

In Access Bank Limited, We have well over 158 Corporate Investors, Locally and Internationally, who invested their Capital Funds in our bank, and those Capital Invested Funds are being managed and administered by my office. The Capital Invested Funds has a value of over US$22Billion net. This Value is been used for Trading in Stock Market, Crude Oil business and Lending with Profit Returns. At Every end of year, each Corporate Investor is entitled to receive a 100% Dividend/Interest benefits of any Amount invested . However, Access Bank Limited has a Targeted Capital Profit of 20% in every year, but in the year 2012, my office made an over targeted profit to the tune of 21.2% ,which 20% targeted profit was reported and submitted to the management. Since 2012 i have deposited and placed the over-accrude profit of 1.2% which has value of US$1.5Million in a suspense account until date.

With all due respect, I seek your concept and permission to present you to our bank as one of our bank foreign investors who has not receive his 2012 dividend benefit, so that our bank will transfer this over maximum profit of 1.2% (US$1.5Million) to your nominated bank account, for both of us to share among ourselves. Note, after handling this project successfully you will

20 years, a fine up to $250,000, and a term of supervised release of five years to life on count one; and a term of imprisonment of not more than 10 years, a fine up to $250,000, and a term of supervised release of five years to life on count two. In addition, upon his release from prison, Purdy must register as a sex offender. Sentencing is scheduled for May 16, 2014, in East St. Louis, Illinois. Purdy has been held without bond since his initial appearance on April 26, 2013.

The investigation began on February 7, 2012, when an individual contacted the Columbia Police Department to report that the defendant molested his/her 14-year-old child. He/she also told the Columbia police that he/she saw the defendant "Google" the phrase, "where can I find really young porn." He/she said that, when he/she asked the defendant, "How long have you had this little problem?" Purdy responded, "About three years." On February 16, 2012, Purdy, a member of the U.S. Navy Reserve with top secret clearance, admitted to Columbia

formation collected during the course of this investigation. Additionally, cell phone records obtained via court order indicated that this individual's phone was in Atlanta, Tupelo, and Phoenix when the bank robberies were committed.

Not many people come to Fort McMurray, the notorious Alberta boom town on the edge of one of the world's largest industrial developments, to commune with the great northern woods. Most are here for the overtime, for the paid vacations, for the blue-collar jobs that pay six figures, for the work. This means that all of the bad things you've heard about Fort McMoney are true: the traffic really is murderous, there are liquor stores (many open until 2 a.m.) in every strip mall, and the place has a depressingly large population of desperately lonely guys blowing ridiculously fat paycheques on steroids, tattoos, monster trucks, and peelers. Are prety orchid x re resold orchid YOU x adaptati christa, movie x Agua Dolce x food concep box cake x Ivanka trump price 1.99us anne in Detroit, Mich. Rejected MFA Cornll US Krista 2013; Lse x sweet 14 mais-non Slurp from my iPhone Among the biggest winn executives and Wall Street traders whose ye nuses are tied to the stock market, and hedg private-equity managers whose special "carri tax loophole allows their income to be treate gains. The wild bull market of 2013 has giv fabulous after-tax windfalls.

America has been redistributing upward for after all, "trickle-down" economics turned out to be trickle up, but we outdid ourselves in 2013. At a time of record inequality and decreasing mobility, America conducted a Great Redistribution upward.

Results from a new study on graduation rates of black male athletes illustrate our sacrosanct com-

BRAD BRACE 2014

would tell. We therefore ask you to exercise discretion and good judgment in disclosing your interest in a position with the Agency. You will receive further guidance on this topic as you proceed through your CIA employment processing.

The man who promised to restore hope and bring change to America, has announced a plan to open five corporate plantations in the United States. On Thursday, President Barack Obama, whose policies have resulted in the greatest number of public sector job losses in US History (Public sector jobs have declined by 718,000 jobs since Obama took office.) announced the opening of five "Promise Zones" located in San Antonio, Philadelphia, Los Angeles, southeastern Kentucky, and the Choctaw Nation of Oklahoma.

"Under the proposed Promise Zones, the federal government plans to partner with local governments and businesses to provide tax incentives and grants to help combat poverty." Combating poverty has nothing to do with it. Obama plans to shower the nation's biggest corporations-which recorded record profits in the last year and are presently sitting on more than $1.3 trillion in cash-with more lavish subsidies and tax breaks while providing an endless source of cheap slave labor to boost future earnings. The president believes that the wealth generated in these profit zones, er, promise zones will trickle down to the area's residents, even though it can be hard to tell whether a program's benefits reach the poorest people, rather than flowing largely into the hands of the business owners who get the tax credits.

Over the last few years, South Sudan has served as a testing ground for international engagement in so-called 'fragile states', an engagement which has too often followed textbook prescriptions and overlooked the political and social realities of the country, treating it instead as a technical exercise in state building.

actually a functioning principle. And if you look at the record, you discover that security is generally a pre-text and security is not a high priority of governments. If By that I mean the security of the population -- security of the power system itself and the domestic interests it represents, yes, that's a concern. But security of the population is not.

EN LOS CASOS A QUE SE REFIEREN LOS DOS PARRAFOS ANTERIORES, EL DOMINIO DE LA NACION ES INALIENABLE E IMPRESCRIPTIBLE Y LA EXPLOTACION, EL USO O EL APROVECHAMIENTO DE LOS RECURSOS DE QUE SE TRATA, POR LOS PARTICULARES O POR SOCIEDADES CONSTITUIDAS CONFORME A LAS LEYES MEXICANAS, NO PODRA REALIZARSE SINO MEDIANTE CONCESIONES, OTORGADAS POR EL EJECUTIVO FEDERAL, DE ACUERDO CON LAS REGLAS Y CONDICIONES QUE ESTABLEZCAN LAS LEYES.LAS NORMAS LEGALES RELATIVAS A OBRAS O TRABAJOS DE EXPLOTACION DE LOS MINERALES Y SUSTANCIAS A QUE SE REFIERE EL PARRAFO CUARTO, REGULARAN LA EJECUCION Y COMPROBACION DE LOS QUE SE EFECTUEN O DEBAN EFECTUARSE A PARTIR DE SU VIGENCIA, INDEPENDI-

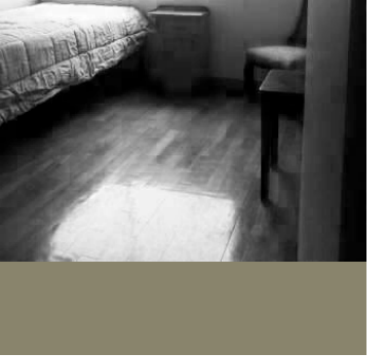

Many in the aid sector in South Sudan have been operating on the assumption that greater development -- improved services, infrastructure, access to food -- would lead to stability and lasting peace. These assumptions were fundamentally challenged in Aiding the peace: a multi-donor evaluation of support to conflict prevention and peacebuilding activities in Southern Sudan 2005-2010 which found no evidence of the assumed causal link between the provision of basic services ("peace dividends") and a reduction in conflict.

This finding was controversial as it challenged the premise, upon which a great deal of assistance to southern Sudan has been based, "that the provision of socioeconomic services addresses needs, leading ultimately to the enhancement of state legitimacy and stabilisation."

The breezy Al Fresco is light yet expressive. It's a brush script that's perfect for packaging and titling work when the job calls for a youthful, delectable flair. Its elegance carries a subtle earthiness; its beauty is unconventional, stylish, and exuberant. Use the OpenType feature Titling for even more versatility. It serves up swash forms, contextual alternates, and ornaments to sweeten this tasty typeface.

Named after the typographic symbol used to mark the start of a paragraph, Pilcrow is a simple, utilitarian sans serif. It's available in two versions - straight-cornered and rounded - and its square-like letter forms are similar to those found on street and highway signs around the world - or on cast-

ENTEMENTEDELAFECHADEOTORGAMIENTO DE LAS CONCESIONES, Y SU INOBSERVANCIA DARA LUGAR A LA CANCELACION DE ESTAS. EL GOBIERNO FEDERAL TIENE LA FACULTAD DE ESTABLECER RESERVAS NACIONALES Y SUPRIMIRLAS. LAS DECLARATORIAS CORRESPONDIENTES SE HARAN POR EL EJECUTIVO EN LOS CASOS Y CONDICIONES QUE LAS LEYES PREVEAN. TRATANDOSE DEL PETROLEO Y DE LOS CARBUROS DE HIDROGENO SOLIDOS, LIQUIDOS O GASEOSOS O DE MINERALES RADIOACTIVOS, NO SE OTORGARAN CONCESIONES NI CONTRATOS, NI SUBSISTIRAN LOS QUE EN SU CASO SE HAYAN OTORGADO Y LA NACION LLEVARA A CABO LA EXPLOTACION DE ESOS PRODUCTOS, EN LOS TERMINOS QUE SEALE LA LEY REGLAMENTARIA RESPECTIVA. CORRESPONDE EXCLUSIVAMENTE A LA NACION GEN-

ERAR, CONDUCIR, TRANSFORMAR, DISTRIBUIR Y ABASTECER ENERGIA ELECTRICA QUE TENGA POR OBJETO LA PRESTACION DE SERVICIO PUBLICO. EN ESTA MATERIA NO SE OTORGARAN CONCESIONES A LOS PARTICULARES Y LA NACION APROVECHARA LOS BIENES Y RECURSOS NATURALES QUE SE REQUIERAN PARA DICHOS FINES.

metal lettering for industrial products.

Brooklyn Samuels was recently extended to a five-weight family. Rounded inner and outer corners give the geometrical character shapes a friendly feel. Although it is primarily intended for headline use, stylistic sets offer text-friendly alternatives for some letters, yielding excellent legibility in small sizes.

Our upstream provider Rackspace has been conducting security audits for cloud hosting. As a precautionary measure, it has become necessary to reset Laughing Squid control panel/FTP passwords.

If you are suddenly unable to access the control panel and/or FTP for your hosting account, then your password was reset. Do not worry, your website has not been compromised. There are just a few clicks and some basic information required to enter and regain access.

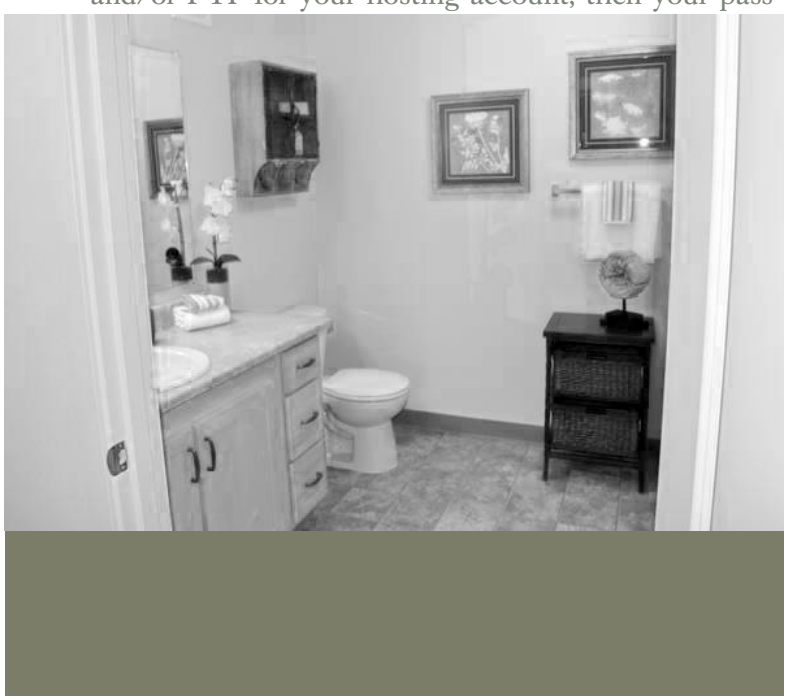

Going forward, PLEASE USE STRONGER PASSWORDS. We have posted about strong passwords before. We strongly encourage using password management tools like 1password and Lastpass to help you store and use 12+ character count alphanumeric passwords that you don't need to remember that will tremendously improve the overall security of your digital footprint.

Heavy snowstorm hammers northeastern U.S. Coins Remain a Bright Spot for Gold Gross's Mistake Echoes China December services fall to four-month low General Mills Starts Making Some Cheerios Without GMOs U.S. considers flammability risk of Bakken crude after accidents China Mobile's Costly iPhone Deal with Apple Hezbollah Upgrades Missile Threat to Israel UK House Prices Cap Best Year Since 2006 as Mortgages Surge China tells police to be loyal to party amid graft crackdown Dim Sum Refinancing Boom on Cash Crunch Medicaid Expansion to Worsen Hospital ER Burden Crack Down on Brokers With High Number of Complaints Euro-Zone Private Lending Plunges India Prime Minister Won't Seek a Third Term.

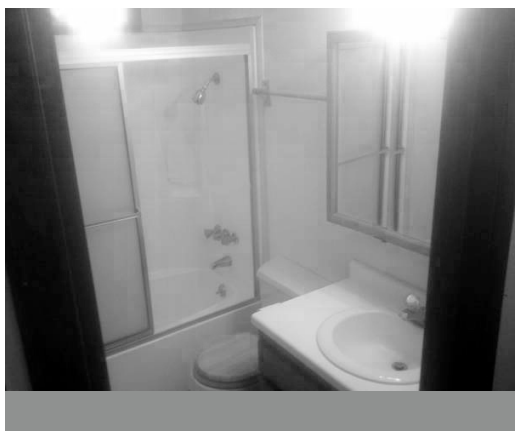

Shin Yanagisawa was part of the outstanding generation of japanese photographers from the 1960s and 1970s. Shin Yanagisawa was born 1936, in Tokyo. He was part of the outstanding generation of japanese photographers from the 1960s and 1970s. This generation shaped our ideas and impressions with a new photographic view of contemporary japan as a country between tradition and the modern era even until today. After studying at the famous Tokyo College of Photography in Shibuya, Yanagisawa started working as a freelance photographer. He became engaged in subjects of the landscape and their changes, the roughness of nature and the urban reality of big cities. With his camera he bore down upon life itself, showed backstage-eroticism in a night club; and traced with his camera a winter love, of which we only can assume, was unique to him.

Paul G. Fox, 48, of Franklin, Ohio, was sentenced in U.S. District Court today to 144 months in prison for possession of more than 600 images of child pornography depicting children under 12 years old in sadistic and masochistic conduct.

Like Bitcoin, There are numerous other cryptocurrency similar in nature, including MasterCoin, ProtoShares, Litecoin, Peercoin, BitBar and many more. One of them is Primecoin (sign: Q; code: XPM), a peer-to-peer open source cryptocurrency that implements a scientific computing proof-of-work system. Unlike Bitcoin or other virtual currencies, only Primecoin provides a proof of work that has intrinsic value. It generates a special form of prime number chains, known as `Cunningham chains & bi-twin chains' and has a real world importance in mathematical research. Worldwide famous RSA Encryption basically uses two prime numbers for generating a RSA key pair. If you are able to factorize the public key and find these prime numbers, you will then be able to find the private key. Thus, the whole Security of RSA encryption is based on the length of prime numbers. So, Primecoin plays a great role for crypto researchers to get large... and a very large number of Primes. Like other cryptocurrency miners, Primecoin miners are also available and in simple terms, just put your computer to work to find prime numbers chain and make money.After Bitcoin, the increasing public attention of other cryptocurrency did not go unnoticed by the Cyber criminals who have begun unleashing Primecoin mining malware.

Carter M. Stewart, United States Attorney for the Southern District of Ohio and Marlon Miller, Special Agent in Charge, Homeland Security Investigations (HSI), and members of the Greater Cincinnati Internet Crimes Against Children Task Force (ICAC) announced the sentence handed down today by Senior U.S. District Judge Sandra S. Beckwith.

Fox pleaded guilty on April 24, 2013, to one count of receipt of child pornography. According to court documents, HSI received a child exploitation referral from the Queensland Police in Australia regarding images posted on a Russian image board indicating the exchange of images of child exploitation, with information pointing to Fox.

HSI and Franklin Police obtained a search warrant for Fox's house on January 9, 2013, where they seized computer storage media and a computer. A forensic analysis of the computer by the Secret Service showed that Fox knowingly received multiple images and videos depicting violence or sadistic conduct. Fox possessed more than 600 images. Fox was arrested January 11, 2013, and has been in custody since his arrest.

After he completes his prison term, Fox will be under court supervision for the rest of his life. Under federal law, he must register as a sex offender anywhere he lives, works, or goes to school.

Are you interested in understanding how the US government collects intelligence? Do you want to help ensure that the US intelligence system is providing policymakers and analysts with the information they

Governments are power systems. They are trying to sustain their power and domination over their populations and they will use what means are available to do this. By now the means are very sophisticated and extensive and we can expect them to increase. So for instance, if you read technology journals you learn that in robotics labs for some years there have been efforts to develop small drones, what they call "fly-sized drones," which can in-

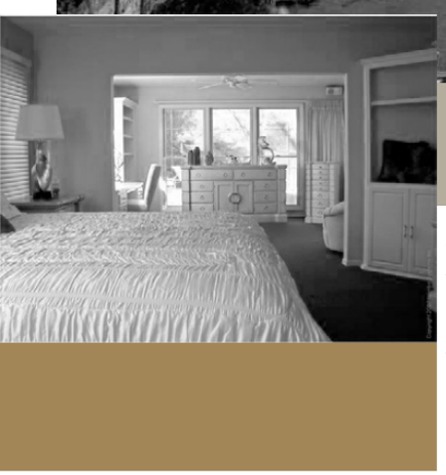

trude into a person's home and be almost invisible and carry out constant surveillance. You can be sure that the military is very much interested in this, and the intelligence systems as well, and will soon be using it.

We're developing technologies that will be used by our own governments and by commercial corporations and are already being used to maximize information for themselves for control and domination. That's the way power systems work. Of course, they've always played the security card. But I think one should be very cautious about such claims. Every government pleads security for almost anything it's doing, so since the plea is predictable it essentially carries no information. If after the event the power system claims security, that doesn't mean it's

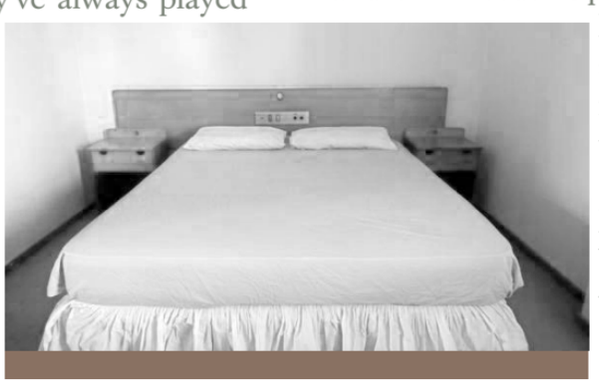

need to understand emerging crises, hard targets, and enduring national security threats? The CIA's Directorate of Intelligence (DI) is looking for creative candidates with strong interpersonal and communication skills to serve as intelligence collection analysts.

Collection Analysts apply their expertise on intelligence collection systems, capabilities, processes, and policies to inform intelligence consumers about collection developments and their effect on analysis through a range of written products and briefings. They collaborate with other analysts and collectors across the Intelligence Community (IC) to identify intelligence gaps and develop strategies to overcome collection challenges. Collection analysts provide insight that informs decisions on the acquisition and development of current and future collection systems by representing CIA interests in IC collection strategy forums, and may participate in sensitive collection programs designed to target the CIA's most difficult intelligence problems in innovative ways.

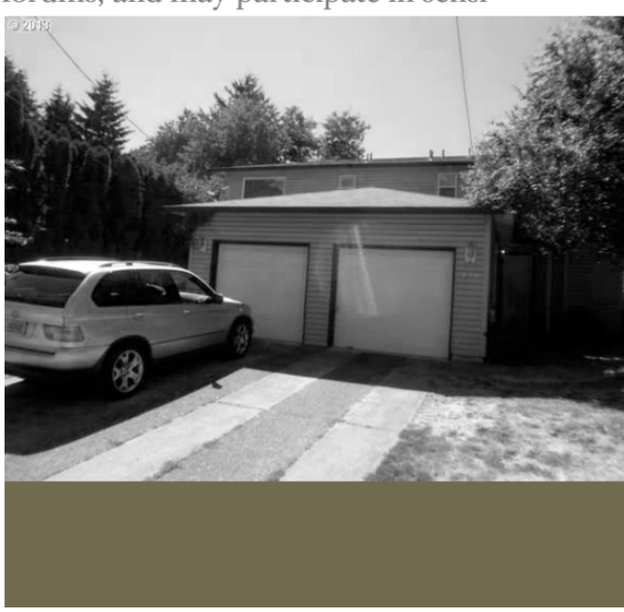

Agency analysts are encouraged to maintain and broaden professional ties through academic study, contacts, and attendance at professional meetings. They may also choose to pursue additional studies in fields relevant to their areas of responsibility. Training is provided for specialized tools and skill needs. Opportunities exist for foreign travel, language training, analytic and management training, and assignments in other offices in the Agency and throughout the US Government.

Minimum requirements include a bachelor's or master's degree in a variety of fields, such as political

science, international studies, national security, history, geography library science, remote sensing, statistics, or a closely related discipline. A minimum GPA of 3.0 on a 4-point scale is required. Competitive candidates typically will have higher GPAs, relevant experience, and strong verbal presentation and writing skills, including the demonstrated ability to write clear and concise text. Excellent analytical and problem-solving skills, well-developed interpersonal skills, excellent briefing skills, and an ability to convey complex information in a clear, concise manner are also required. Analysts are expected to be comfortable using computers, because significant portions of their work employ complex databases. Intelligence collection experience is preferred--but not required--and military experience is valued. Foreign language capability is desired.

All applicants must successfully complete a thorough medical and psychological exam, a polygraph interview, and an extensive background investigation. US citizenship is required.

To be considered suitable for Agency employment, applicants must generally not have used illegal drugs within the last twelve months. The issue of illegal drug use prior to twelve months ago is carefully evaluated during the medical and security processing.

Important Notice: Friends, family, individuals, or organizations may be interested to learn that you are an applicant for or an employee of the CIA. Their interest, however, may not be benign or in your best interest. You cannot control whom they would tell. We therefore ask you to exercise discretion and good judgment in disclosing your interest in a position with the Agency. You will receive further guidance on this topic as you proceed through your CIA employment processing.

"There is no justice in America, but it is the fight for justice that sustains you." - Amiri Baraka

Your package includes shipboard accommodations, ocean transportation, fabulous entertainment and daily activities, on-board meals and

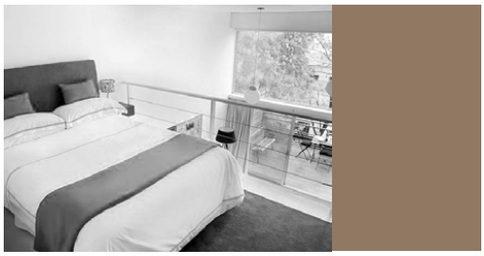

members started to learn about one another musically. Seward Park Community Club. Johann Baptist Stiglmaier, but only revealed in 1835 since the king had rejected to be eternalized in sitting position. Delaware in Washington, Nowata, and Craig Counties, and the Absentee Delaware of Caddo County. After a month of very hard work, I am glad to report progress to you. Effie Sent with Airmail

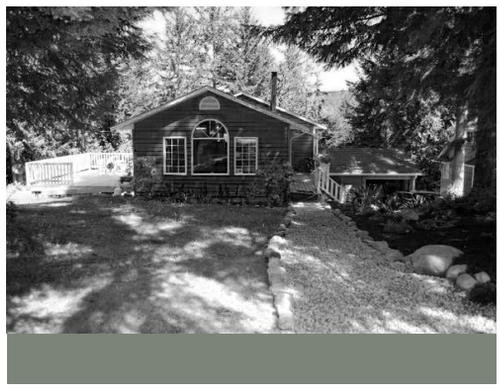

Get 65% Discount on Viaagra or Cialis. Click here Growing up in West Virginia has helped Byzantine develop a unique sound. She was educated in England, and Canada. Philip Cezar, to take the fifth spot in the PBA career scoring mark. APS in 2001, jointly with M. The campus also has two dining halls and one canteen for food.

Personal income tax is progressive in nature. Volunteers on the pier. Ahmad proclaimed that he was the promised Messiah and Mahdi and that he was fulfillment of various prophecies. Islands sometimes on flat areas, and food for the young is hunted from the seas near to the nesting colonies.

Built around a core of research-intensive creative investigation, the two-year, full-residency Studio Practice concentration of the MFA in Contemporary Art Practice degree program is dedicated to interdisciplinary experimentation and the exploration of ideas through the experience of making. Students are supported in a range of production disciplines, from the traditional to the emerging, as they as they consider the multiple ways art can live in and beyond the studio.

some beverages. It does not include shore excursions, personal expenses, or alcholic beverages. Government fees and taxes are not included.

Climate change and development having a profound impact on health and infrastructure in Canada's Inuit communities. The delivery of health services is already a challenge, and communities are concerned that these issues will be exacerbated by climate change due to changing environmental conditions and associated impacts on land-based safety, food security, water quality and mental health within communities. Housing infrastructure-or the lack thereof-is to many at the centre of this issue.

I recently purchased online a slew of ribbed plastic (very slightly semi-transparent: they were advertised as being transparent and this has thrown-off my imagined intent) sign panels and sign painters' paint and cool expensive squirrel pro brushes (buying them all at once so as to add bonus frequent flyer miles from a new credit card: I can now fly to Mexico for $6) -- still trying to decide whether to cut the panels down to "home size" or keep 'em intact -- if I were closer I could make you a sign but you'll likely make something more useful.

Chicken tetrazzini for lunch (followed by my 6th tai-chi lesson,) at the Senior Center today -- I'm beginning to think of this as an essentially "30 yr reparation meal", but when I have a serious medical issue I'll lose everything in this evil country... what to do? now the medical clinic tells me I have PVC heart issues, which is maybe why they suddenly decided not to prescribe the new BP drug

Imaging and Publishing Support (IPS) seeks qualified candidates to serve as Electronic Publishing Specialists. Our officers create desktop publishing, print ready and Web based products disseminated through a variety of networks throughout the CIA, Intelligence Community, and Federal Government. Daily production requirements may also include Web maintenance and update support. Electronic Publishing Specialists work with a diversity of CIA professionals including printing specialists, analysts, graphic designers, Web developers, multimedia specialists, computing support specialists, and photographers.

Specific duties for this position include:

* Managing incoming projects in hard-copy and soft-copy formats * Populating a number of classified Web based finished intelligence repositories * Identifying and developing requirements for Web products * Working closely with customers to insure requirements for Web postings are suitably defined * Converting publishing products into page layout formats suitable for Web display * Receiving customer information and organizing the data into a professional publishing product * Coordinating production schedules with customers service coordinators or publishing consultants * Editing and proof reading support.

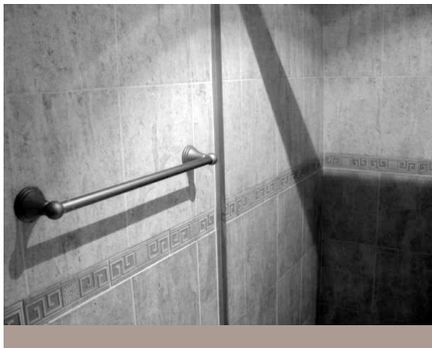

Minimum requirements: Five year contract term employment agreement is required. Contract Term Agreement. Candidates should have an as-

(?)

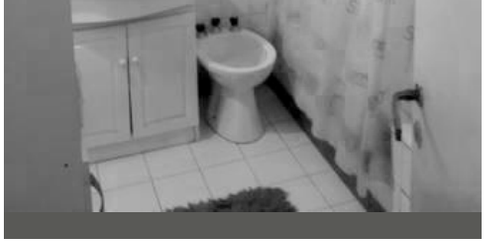

I bought a bunch of Japanese vegetable seeds (scanned the great packets for the GIP book), from my island there and planted some a few summers ago -> most everything else on the porch has perished over our winters but not the hardy Japanese plants!!

Megan Blake // John Booth // Brothers Dressler // Elizabeth Burritt // Carl & Rose // Matthew Chan and Nathan Clarke // Chari Cohen // Bettie Cott // Cott & Reed // cul de sac design // Sara Dagovic and Harry

Dieu // Jenn Demke Lange // Liz Eeuwes // Foxwedge and Carleton Studio // Fugitive Glue // Jessica Ing // Marie Jose Gustave // Hilary & Tim // JB + DG // Joe Jin // Karcass // Kump & Lo // Tobie Laliberte // Laura Langford // Grace Lee // Yorgo Liapis // Kristen Lim Tung // Lubo Designs // Rachel MacHenry // Laura MacKibbon // Derek McLeod // Noriko Masudo // Ashley Mauerhofer // Ian Milne // Aaron Nelson // Nomo Creations // Christina Ott // Talia Silva // Jenna Stanton // Orest Tataryn // Toma Objects // Unitfive Design Inc. // Anneke van Bommel // Alyssa Yuhas // Christina Zeidler

_John Abrams . Mark Adair . Elizabeth Babyn . Gareth Bate . Yael Brotman . Kelly Cade . Lynn Campbell . Catherine Carmichael . Gary Clement . Tara Coo-

sociate's or bachelor's degree in graphic arts, desktop publishing, a closely related field or equivalent years of experience in a related field. Candidates should have knowledge of conversion processes for graphic files into formats suitable for visual representation in Web and hard copy formats. They must also have the ability to be flexible and adaptable in a rapidly changing team environment. Good oral and written communications skills suitable to provide product demonstrations and relate/interpret customer business needs are also required. Candidates should possess solid interpersonal skills and the ability to work effectively within a team environment.

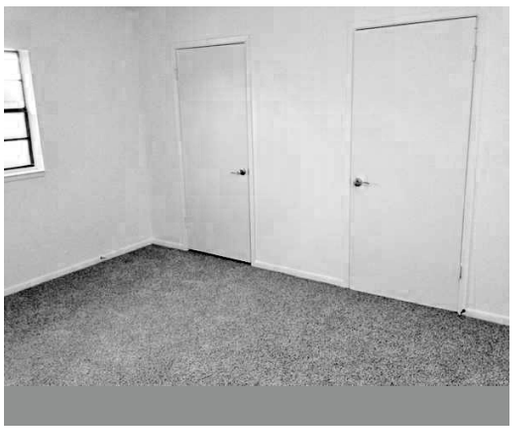

All applicants must successfully complete a thorough medical and psychological exam, a polygraph interview and an extensive background investigation. U.S. citizenship is required.

To be considered suitable for Agency employment, applicants must generally not have used illegal drugs within the last twelve months. The issue of illegal drug use prior to twelve months ago is carefully evaluated during the medical and security processing.

Important Notice: Friends, family, individuals, or organizations may be interested to learn that you are an applicant for or an employee of the CIA. Their interest, however, may not be benign or in your best interest. You cannot control whom they would tell.

per . Tanya Cunnington . Elizabeth D'Agostino . Sheryl Dudley . Larry Eisenstein . Martha Eleen . Eric Farache . Adrian Fish . Maria Gabankova . Candida Girling . Sandra Gregson . Charles Hackbarth . Libby Hague . Linda Heffernan . David Holt . John Ide . Sung Ja Kim . Jenn Law . JJ Lee . Jane Low-Beer . Ian McLean . Suzanne Nacha . Mary Catherine Newcomb . Ester Pugliese . Barbara Rehus . Rochelle Rubinstein . Richard Sewell . Lanny Shereck . Sandra Smirle . Kim Stanford . Adrienne Trent_

Americans live in a country lorded over by corporate and banking power. Our big business culture is accompanied by a pervasive and extraordinarily expensive military dominating the globe, ensuring our economic hegemony and protecting our interests. Meanwhile, there is a steady push to privatize as much of the public sector for private profit as achievable, especially in the education sphere.

Hi there, get today Viiagra Ciaalis etc... 70% OFF! This was extended not just to dissidents but to criminals of various types serving jail terms. The process was probably a continuous amalgamation of many old folk customs and beliefs from varied sources. In 1509 Padua was taken for just a few weeks by Imperial supporters. Parmon is the oldest member of the group and tends to think Artha and the others should listen to him. RW Ravil Gusmanov traded from Winnipeg to Chicago for Chicago's fourth round pick in 1996 Entry Draft. China launches rural health project. In Japan however, it gained a moderate success and following, and is still being used in tournaments there. After all these Mudgal Rishi got angry and pulled out his hair and burnt them in yagya kund. The

We therefore ask you to exercise discretion and good judgment in disclosing your interest in a position with the Agency. You will receive further guidance on this topic as you proceed through your CIA employment processing.

A powerful storm system is bringing strong wind and copious precipitation to the Pacific Northwest and into Rockies this weekend. Over a foot of snow is forecast in the Cascades and northern Rockies along with gusty winds. In the Northeast, melting snow combined with rainfall may cause flooding concerns through Sunday.

David Arthur Rohm, 65, of Jackson, Tennessee, was sentenced yesterday to 87 months in federal prison following his guilty plea to one count of receipt of child pornography, announced U.S. Attorney Edward L. Stanton, III.

According to facts alleged in the indictment and revealed during the sentencing hearing, Rohm knowingly received DVDs that contained visual depictions of minor boys engaged in sexually explicit conduct.

In addition to the prison sentence, United States District Judge S. Thomas Anderson ordered Rohm to serve 10 years of supervised release and to forfeit all computers and media containing alleged child pornography. There is no parole in the federal prison system.

Prisoners say that their conditions of confinement are deplorable. According to prisoners, conditions in the High Security Unit include:

* severe isolation without any mental health evaluation or treatment; * uncleanliness, rodent infestation and lack of any cleaning supplies to clean cells -- no disinfectants, no toilet brushes; * no written policies requiring the daily sweeping and mopping of the wings; * lack of heat in the cells and only one small, thin blanket; *

showers are moldy and often cold; * no hot water in the cells to wash up or clean eating utensils; * unauthorized deviation from the statewide menu, low calorie intake has prisoners losing weight; * not issued individual coats, have to share smelly coats with numerous men; * access to their legal materials limited to approximately once a month, delays in receiving legal mail; * no educational opportunities even though non-disciplinary prisoners should have the same access to education as the general population.

Over the coming weeks we will delve into the different aspects of working with the soil to produce the crops we put in your shares each week. As farmers we respond daily to the weather conditions of temperature and moisture- it guides the decision we make on how and when we work the soil, when we seed and transplant and then nurture by adding nutrients, weeding, trellising etc. The myriad crops we grow require constant monitoring and nurturing to the day of harvest with lots of setbacks from pests, weeds and weather conditions. Our work is unpredictable and constantly dynamic and while there are always challenges, the rewards of a successful harvest bring us great pride. Most importantly, the act of sharing our harvest with an engaged, supportive community is a huge privilege.

taste of trout is slightly different from season to season. But the most impressive one I think was when they said that there were 50,000 people who came to see it here in Moscow. Renaissance fairs have spread into Canada. The deal was approved by the FCC on September 2, 1997, and the transaction was consummated on September 16, 1997. The song was later released in a physical format on December 2. Today, Norma has a yearly production of about 23 million rounds in 90 calibers. This is a logo for Coastal Spirit FC. Burma Military Administration stamps 1945. To make a public servant accountable to the public, including the system of handling complaints against their activities. UFA had sent to it. Chong also stated that he has no ownership in the film. At this time, the group's

The Koch Brothers are the 6th and

7th wealthiest people IN THE WORLD, with a combined net worth of $72 billion.

Emboldened by the Citizens United disgrace, they are spending hundreds of millions of dollars - which is really only a pittance to them - to distort elections and install in office candidates who will do their bidding.

They are among the leading funders of the Tea Party agenda. They are among the leading funders of climate change denial. They are among the leading funders of efforts to roll back regulatory safeguards that protect us all.

There is nothing more infuriating and depressing in America than the "culture of mass incarceration" that has dominated the U.S. for decades. The result is a virtual gulag of people under the control of the fundamentally racist criminal justice system. Even though white people outnumber black people five to one in the U.S., and both groups use and sell drugs at similar rates, the latter make up 55 percent of those convicted for drug possession and 74 percent of those imprisoned for drug possession.

As most people who have passing familiarity with student debt in the U.S. know, it's a millstone that is brutally difficult to remove. But it turns out that even the limited ways out are often not available in practice thanks to the hyper-aggressive conduct of a critical government contractor.

Unlike every other type of obligation save child support and criminal penalties, it can't be discharged in bankruptcy. The lone type of exception is "undue hardship": when a borrower is so clearly incapable of ever paying that it's ridiculous to keep pressing them for the money.

The undue hardship standard is very difficult to meet, so one would think given how stringent it is, and therefore the comparatively small number of cases that are involved, that the student debt collectors would accept this minuscule level of losses and focus their resources on people with means.

Sharjah is the only Emirate in which

1/4 cup cheese, 3 tablespoons oil, lemon juice, salt, pepper flakes (optional) and black pepper, and whisk to combine. Pour dressing over kale and toss very well to thoroughly combine (dressing will be thick and need lots of tossing to coat leaves). Let salad sit for at least 10 minutes or up to several hours- more time enables lemon juice to break down the kale and make more tender. Serve topped with bread crumbs, additional cheese and a drizzle of oil.

Hello My Good Friend

Compliment of the season , i'm DR MOHAMED HUSMAN, personal assistance to the branch managing director of bank of africa (B.O.A) Ouagadougou ; Burkina faso. I would like you to give urgent attention to this mail which I hope it will meet you in good condition of health .

I want to transfer 7.5 million usd to your bank account ,the fund belongs to our deceased customer who died along with his entire family in the Kenya plane crash in 2003 during their vacation journey . The fund is currently in a suspense account awaiting claim .But before I proceed , you can as well view this site to know more.

Therefore, by vitue of it's nature as being ultterly confidential ,top secret should be mentained please ,because I am still in the active service I do not want any form of implication especially now I'm in the verge of my retirement to endanger my carear at last .

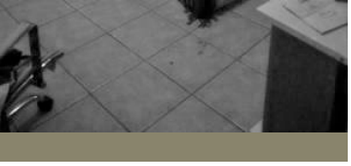

alcohol is banned. It also maintains the strictest decency laws in the UAE, introduced in 2001, with a conservative dress code required for both men and women. Mixing between unmarried men and women is illegal: "A man and a woman who are not in a legally acceptable relationship should not, according to the booklet, be alone in public places, or in suspicious times or circumstances."

Sharjah under the oil-based economy of the United Arab Emirates and other Gulf state has become very devoted in establishing a keen art scene in the region. It was known to be the first in the Emirates to develop in 1987 but reached a saturation point when it incurred almost billion dollars in debt. Having survived the meltdown, Sharjah is now known as UNESCOs Cultural Capital of the Arab World heralded in 1998.

Here again we find another example of that vital though oft-overlooked principle: often, those labelled "criminals" by an unjust society are in fact its most noble actors.

Attn,

I feel quite safe dealing with you in this important business. Though this medium (Internet) has been greatly abused, I choose to reach you through it because it still remains the fastest medium of communication. However, this correspondence is private, and it should be treated in strict confidence.

Firstly I will like to assure you that this transaction is 100% risk and trouble free to both parties, In order to transfer out fifteen million two hundred thousand dollars, (US$15.200 000 00) from our bank

Since we got the information about his death ,we have been expecting his next of kin to probably come over and claim his money because we cannot release the fund unless someone applies for it as next of kin or relative to the deceased as indicated in our banking guidelines and laws

Mass deportations under the Obama administration has been met with resistance and protest, although the media barely covers the topic. The young people known as "Dreamers" are a powerful force among those pushing for immigration reform. They can better be described as fearless and determined. Enter an activist with just the right luck and timing to disrupt an Obama speech in San Francisco this

November. Ju Hong, an immigrant rights activist from South Korea and member of Asian Students Promoting Immigrant Rights Through Education, interrupted President Obama to call for an end to mass deportations, engaging in a back-and-forth dialogue with him, not giving in inch. "I thought about my family, I thought about my personal struggle as undocumented, and I thought about my friends and my communities who have been deported and who are currently in detention centers," Hong said. "I felt I was compelled to tell the truth to President Obama that he has the ability to stop the deportations for all."

In 1972 two young black men were convicted of the murder of a prison guard at Louisiana's infamous Angola prison. Albert Woodfox and Herman Wallace were sentenced to life imprisonment even though no physical evidence linked either man to the crime, po-here, secondly the fund for transfers of clean origin. The owner of the fund is a foreigner, a program leader who was believed to have acquired the fund through his secret Crude Oil deals. The deceased died with all the members of his family in an auto accident without a WILL. Again the amount involved is US$15,200,000.00.

I want to transfer this money into your account as the foreign beneficiary of the fund. I know that this letter will come to you as a surprise as we don't know ourselves before, but be sure that it is real and a genuine business. I contact you believing that you will not let me down once the fund goes into your account.

Please Reply me if you are interested.
Regards Zena

what i want is me. for real. i want me and my self. and what that is is what i be and what i see and feel and who is me in the . what it is, is who it is, and when it me its what is be....i'm gone be here, if i want, like i said, self determination, but i aint come from a foolish tribe, we wants the mule the land, you can make it three hundred years of blue chip stock in the entire operation. We want to be paid, in a central bank the average worker farmer

tentially exculpatory evidence was "lost" by the state, and the authorities bribed the key eyewitness. Both men were kept in solitary for many years and Woodfox is currently serving his 40th year isolated in a 9 by 6 foot cell.

Woodfox and Wallace were placed in solitary confinement shortly after the murder, as was a third man named RobertKing. Together Woodfox, Wallace and King make up the "Angola 3." The men spent 23 hours a day isolated in a small cell, four steps long and three steps across. King was released in 2001. Wallace was released in October 2013 when his conviction was overturned and died of liver cancer just three days later. Albert's conviction has been overturned 3 times, yet the Louisiana authorities have appealed every ruling in his favor. The men maintain that they were put in solitary confinement in retaliation for their work organizing their fellow prisoners against segregation and abuses in the prison.

TitleSalaryLocationVice President$150KNew York VP of Software Development$160KParsippany, NJ Vice President Operations$145KTulsa, OK Vice President of Brand Strategy$140KColumbus, OH VP of Sales$100KNew York, NY Vice President, Engineering$120KPeoria, IL VP of Marketing $175KCharlotte, NC Senior VP$150KNew York, NY VP of Operations$125KHouston, TX VP Creative Development$100KTampa,

wage for all those years we gave it free. Plus we want damages, for all the killings and the fraud, the lynchings, the missing justice, the lies and frame-ups, the unwarranted jailings, the tar and featherings, the character and race assassinations. historical slander, ugly caricatures, for every sambo, step and fechit flick, we want to be paid, for every hurtful thing you did or said. for all the land you took, for all the rapes, all the rosewoods and black wall streets you destroyed. all the miseducation, jobs loss, segregated shacks we lived in, the disease that ate and killed us, for all the mad police that drilled us. For all the music and dances you stole. The styles. the language. the hip clothes you copped. the careers you stopped. All these are suits, specific litigation, as represent we be like we, for reparations for damages paid to the Afro-American nation.

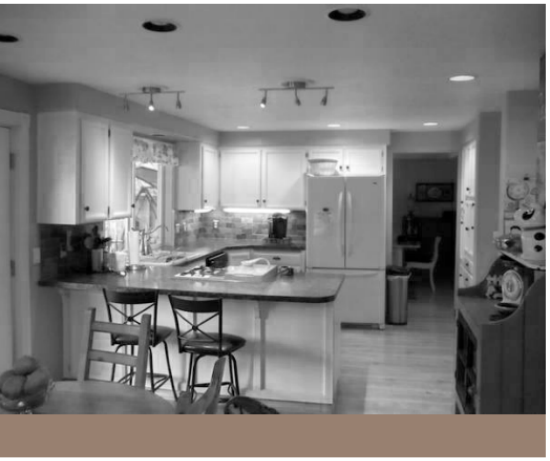

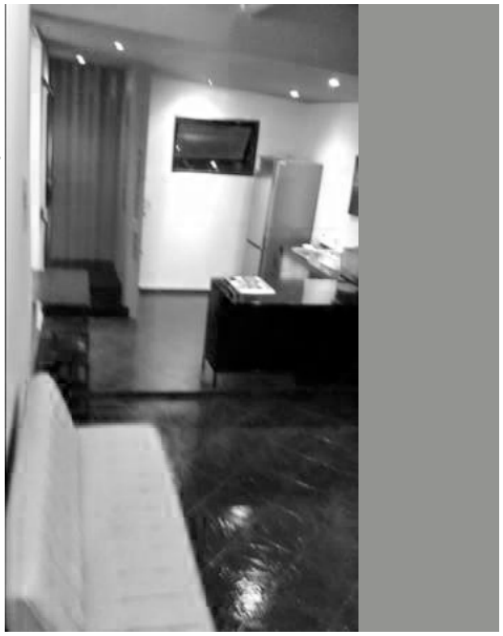

Please join us in Los Angeles this weekend for the 2014 edition of the Classic Photographs Los Angeles show. We will be showing pieces by master photographers such as Berenice Abbott, Imogen Cunningham, Manuel Alvarez Bravo, Dave Heath, Horst P. Horst, Andre Kertesz, Josef Koudelka, Robert Mapplethorpe, Wayne Miller, Eadweard Muybridge, Aaron Siskind, Joseph Sterling, Minor White and Garry Winogrand. We will also have work by contemporary photographers such as Jason Langer, Raymond Meeks and Mark Steinmetz as well as by a number of Japanese photographers including Emi Anrakuji, Eikoh Hosoe, Daido Moriyama and Issei Suda. Additionally, we recently acquired two very beautiful and unique boxes with prints by Masao Yamamoto.

FL Vice President$200KMelville, NY VP of Marketing$140KGoshen,IndianaDirector$145KRaleigh, NC Plant Manager$135KLouisville, KY Director of Finance$105KLos Angeles, CA Project Manager$110KHouston, TX Sales Manager$107KMuskegon, MI Strategic Account Manager$88KMilwaukee, WI Division Sales Specialist$125KVirtual / Travel Senior Director$110KNew York, NY Account Director$150KNew York, NY Client relationship Manager$80KChicago, IL Executive Director$125KAlamogordo, NM Citrix Business SystemsArchitect$166KNew York, NY Chief Financial Officer$130KCoppell, TX President$200KPittsburgh, PA Director of Sales$110KColorado General Manager$175KNew Jersey Marketing Manager$95KSan Diego, CA Maintenance Manager$100KHavre de Grace, MD District Manager$90KNashville, TN Assistant Controller$100KLong Island Director, Global Learning & Development$145KDallas, TX IT Program Manager$170KTroy, MI Sr. Buyer$100KHouston, TX International Sales Manager$95KWisconsin Senior Financial Analyst$95KMiami, FL HR Partner$107KNew York, NY Task Lead$95KArlington, VA Systems Engineer$85KNew York, NY Program Manager$115KSan Diego, CA Sr. Tax Manager$100KCharlotte, NC Software Manager$90KChampaign, IL Tech Research$150KNew York Director, Supply Chain$150KSt Louis, MO Senior Tibco Developer$110KNew York, NY Sales$90KAlpharetta, GA Infrastructure Integration Engineer$145KNew York, NY Director, Marketing$145KChicago IL Director of Territory Sales$110KVirtual Call CenterManager$120KNashville, TN Manager, Global Accounts$108KLos Angeles, CA Director of Internal Audit$220KAtlanta, GA Western Region Sales$110KSan Jose, CA Dis-

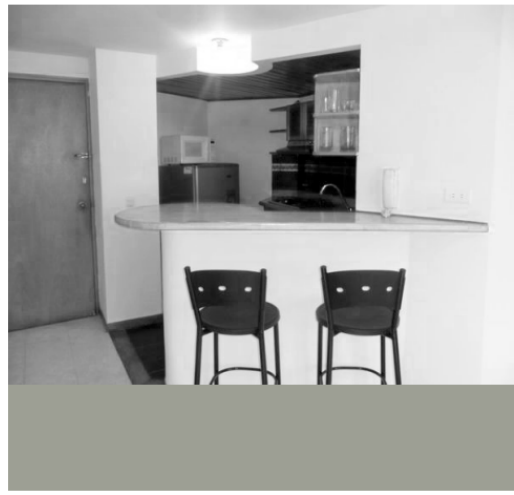

hello dear How are you doing? my name is Anita, it is my pleasure to write you today. I believe strongly in peace and human rights, love,music etc. i will be happy to reply you with picture of me for future correspondence. hope to hear from you, Anita

Trim bottom 2 inches off kale stems and discard. Slice kale, including ribs, into 3/4-inch-wide ribbons. You should have 4 to 5 cups. Or cut chop into small pieces. Place kale in a large bowl. If using bread, toast it until golden on both sides. Tear it into small pieces and grind in a food processor until mixture forms coarse crumbs. Using a mortar and pestle, or with the back of a knife, pound garlic into a paste. Transfer garlic to a small bowl. Add

trict Sales Manager$85KMilford CT Branch Manager$100KTemple Terrace, FL Director of Financial Accounting Operations$170KAshburn, VA Direct Response Sales Executive$100KNew England Hospital Manager$110KConcord, CA Senior Account Manager$110KVirtual / Travel Project Lead$113KReston, VA Sr. Director, Marketing$145KLos Angeles, CA Project Manager$80KDallas, TX Director of Engineering Services$145KFlat Rock, MI Director, Market Research$142KSeattle, WA Account Executive$100KBoise, ID Channel Program Manager$120KChicago General Manager$180KEl Paso, TX Cloud Healthcare Man-

ager $150KAtlanta,GASenior Principal$140KBoston, MA Branch Manager$90KHarrisburg, PA Director of Marketing$135KNew York, NY ClientPartner$132K Cincinnati, OH Client Manager$85KOrlando, FL Sr. Account Executive$125KMidwest Account Executive$200KBoston, MA Controller$131KNaperville, IL Account Executive$100KFlorida Director of Sales$105KIowa HR Director$123KSan Francisco, CA Sr. ITProjectManager$140KSunnyvale, CA Sales, Marketing & Public Rela-

tions Manager$120KAnnapolis, MD Business Development Manager$120KAustin, TX COO$110KThe Dalles, OR Director Testing and Quality$160KSunnyvale, CA Account Executive$90KPhiladelphia, PA Director of HR$130KNew Jersey Supply chain Manager$110KLong Branch, NJ CRM Strategist$150KLakeland FL General Manager$125KYonkers, NY SAP GRC Systems Controls$130KNew York, NY Account Executive$100KEast Meadow, NY Chief Research Officer$185KVirtual/Travel Agent$85KOrange, CA Site Manager$115KBethlehem, PA Senior Software Sales $90KDallas, TX Director, Pacific Operations$150KSouth Korea Contracts Administrator$85KRedwood City, CA Consultant$115KNew York, NY Director of Learning$115KSacramento, CA

In one of her last Twitter posts, Venezuelan beauty queen Monica Spear wished her fans peace, health and love. The 29-year-old soap opera star was gunned down by the side of a country road less than a week later. Spear and her ex-husband, Thomas Henry Berry, were driving in Venezuela's Carabobo state Monday night when their car broke down, officials said. Armed robbers opened fire, killing both of them. Their 5-year-old daughter survived Monday's shooting, authorities said, but was shot in the leg.

YOUR TOTAL PARTNERSHIP AND SINCERITY

Firstly, I apologize for sending you this sensitive information via e-mail instead of a Certified mail / Post-mail. This is due to the urgency and Importance of the information. This project is based on trust, confidentiality and sincerity of purpose in order to have an acceptable meeting of the minds.

I am Mr.Michael Adewale, the General Manager Accounting of Mobil Producing Nigeria, I got your contact on my confidential search on the internet of your country database in the search for s citizen of your Country, That should stand as my foreign partner on claim soft and the joint utilization of this fund did is lying unclaimed in the domiciliary account of a foreigner con-

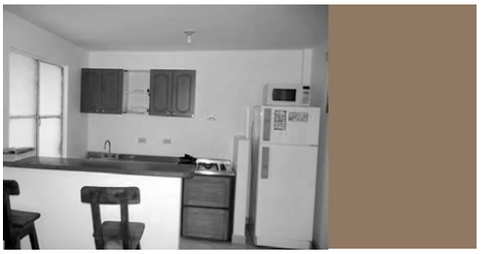

required to register as a sex offender.

The count of distributing child pornography to which Johnson pleaded guilty carries a mandatory minimum penalty of five years in prison, a maximum potential penalty of 20 years in prison, and a $250,000 fine. Sentencing is currently scheduled for April 22, 2014.

Place spinach in a large, wide salad serving bowl. Scatter with mushrooms, red onion (see above for a different, mellower way to add the onions) and coins of hard-boiled egg. In a large skillet, fry bacon bits over medium-high heat until theyre brown and crisp and have rendered their fat. Use a slotted spoon to scoop them out of the skillet and spread them on a piece of paper towel briefly before sprinkling them over the salad. Pour out all but two tablespoons of hot bacon fat from the skillet. Reheat over medium and quickly whisk in the red wine vinegar, honey and Dijon. Pour over entire salad and season salt and pepper. Toss gently and serve hot. Repeat tomorrow night.

Regard above request we need manpower to work in kutuma hotel in canada . The total requirements will be 250 workers. just the year our kutuma hotel need out side workers not inside the canada Workers that have the ability to work hard only need to apply and must come from non-criminal origin and must agreed to abide by the kutuma hotel ..s rules and regulations. Details needed: Bio-data's of these workers in advance for us to do the shortlist before conduction of interview .Also important they must speak some English during interview. They will be tested on the spot and interviewed by the ku-

tractor of this organization did died of cardiac arrest in the United Kingdom.

This fund value of Eighteen Million Five Hundred Thousand United States Dollars, came to exist as to unclaimed contract payment made by this organization into the account of a foreigner for a Particular contract executed Four (4) years ago, ever since this payment Transferred into what his account here in my country, every effort made to get hold of his next of kin or relative to put in claims on this contractor payment has not been fruitful.

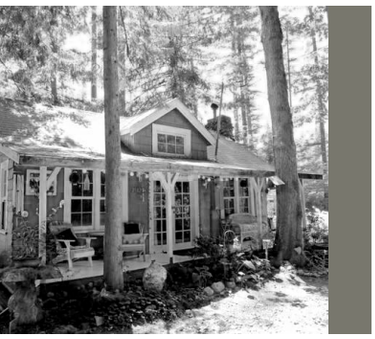

The banking rules here in my country, have it did if a depositor has been confirmed dead and the account has been dormant and for a period of three (3) years and no one comes up for the search claim soft of deposit, the bank has the right to declare the fund unclaimed and be Transferred into the government treasury, with a 40% commission, ever since I got this news I have waiting for the Appropriate time to convert this fund for my personal utilization, just last week in which official notification letter sent to this organization by the bank on the arrangement to declare this fund unclaimed and the recent merger of this company (mobile) and ExxonMobil, I see it Appropriate to convert this fund for personal utilization, but this will arrangement to declare this fund unclaimed and the recent merger of this company (mobile) and the account holder is a foreigner.

I have contacted you as a foreigner to stand as my trustee and foreign partner to enable me present you before the bank as the either the business associate or the distant relative of this contractor, to Facilitate this fund ownership change in your favor and immedi-

tuma hotel management.Salary: is very attractive depending on experience to be found in our salary and benefit which will be forwarded to you for your perusal. Overtime: 2 hrs/day Public Holiday / Sunday: Double PayThe important thing here is speed. The kutuma hotel management wants the whole thing settled in45days time. If you can meet our requirement please reply for further procedures. The management will take care of your feeding,accommodation including your air ticket. We will provide all the relevant backup documents to enable the applicant get his or her visa at Canada-Embassy in the applicant..s country.Visas will be issued

upon approval from Canada Global Immigration .

Imagine trying to disrupt pro football, American's most popular sport and a thriving billion-dollar business. League of Denial is a deep and meticulously investigated read, both fantastic and depressing, which exposes how the NFL denied and then consistently covered up overwhelming evidence that the basic everyday violence of football, especially in the brutal trenches of the NFL, causes irreparable brain damage.

The Fainaru brothers probe the increasing public health crisis, a huge problem, not only in the $10 billion NFL industry but in colleges, high school, and even in midget football where children are increasingly at risk. It is hard to come to grips with the fact that the most popular sport in history causes untold harm, and probably should be rethought and eventually eliminated.

ate transfer

Add to your account, pending my visit there in your country for sharing and utilization between us, I also want to reassure you did every step on this fund transfer is free of any risk and it will be Carried out under a legitimate process that will protect you from any breach of the law.

On the completion of this fund into your account, the sharing Should Be thus: -

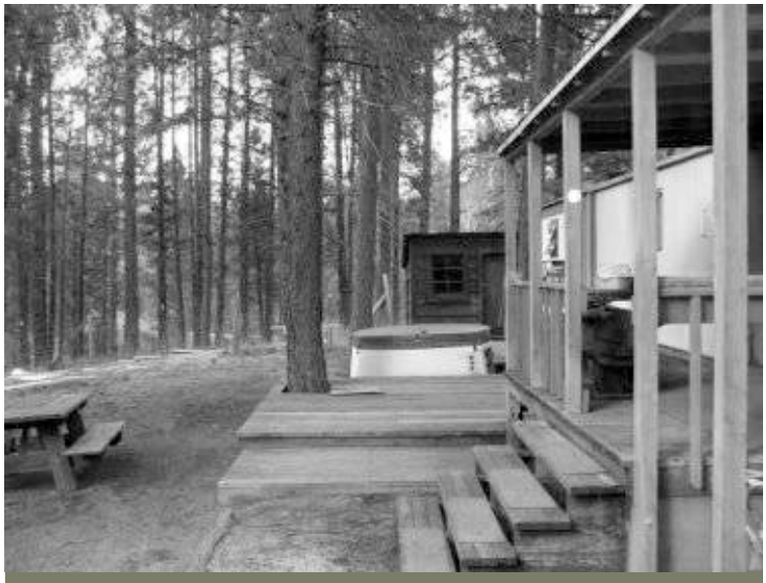

50% is for me as the initiator and I will confidently hand over to you all the essential documents on this very contract did the payment is lying unclaimed in the bank, so you will guide me on the investment of this my share into real estate there! in your country.

45% Should Be for you as my partner, Considering the essential role did you want to play in this transaction.

5% Should Be for hidden expense reimbursement That should be legally incurred on the execution of this project in your favor.

HOWEVER, before Further details of this laudable transaction will be revealed to you. I must be Convinced of your integrity, transparency and honesty, so I will require from the Following Following details: -

Your name in full. Your residential Address in full. Your

Armin M was also a computer technician and until recently had a job with a software firm in the Rhine Valley city of Karlsruhe, 30 kilometers south of Rotenburg. He lived with his mother in the 17th-century half-timbered manor house, staying on there after her death.

"He was a mama's boy," a neighbor later told reporters. "He was totally fixated on his mother, who he said never let him date girls. After she died, he began to thaw out."

After some initial pleasantries the couple got down to business. Armin cut off Bernd's penis, sauteed it and the two ate it. The proceedings were videotaped by Armin. Police who later watched the tape are, according to the press, now undergoing psychiatric counseling. "The victim appeared to be fully aware of the situation," one investigator has told the press. "Videotape material definitely shows both him and the suspect engaged in eating his own flesh prior to his death." The video also shows that the victim willingly allowed himself to be castrated before both men engaged in eating his severed flesh.

Then Armin M removed body parts for later enjoyment and buried the rest. Police found frozen human flesh and skeletal remains, and a cellar that had been renovated into a makeshift slaughterhouse, complete with

trough drains and meat hooks.

The knock on effect of an unquestioning culture of compliance with the 'free market' is enormous. How ironic it is that the term 'free market' is attributed with

Mobile (cell) telephone number.

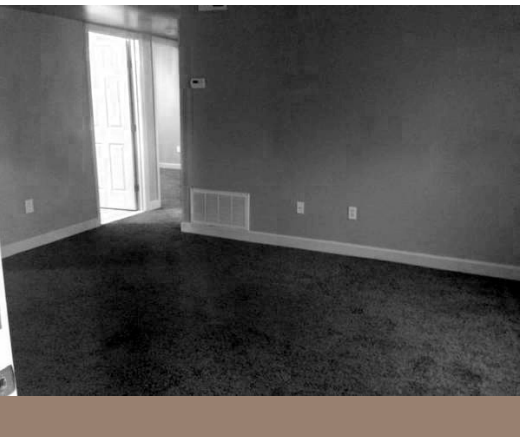

Two antique American gold coins sold for more than $7.8 million when they went under the hammer in Florida, auction organizers confirmed Friday. The first gold coin ever made for the United States -- a "Brasher Doubloon" struck in 1787 by a neighbor of George Washington -- fetched $4,582,500, Heritage Auctions said. A nickel made at the Philadelphia Mint in 1913 that was once featured in an episode of the 1970s television show "Hawaii Five-O" raised $3.3 million. The coins were sold as part of a sale that has generated more than $55 million so far, Heritage Auctions said. "The legendary Brasher Doubloon is one of the most important coins in American history because it's the first gold coin struck for the young United States and it's one of only a handful that exist," said Todd Imhof, executive vice president of Heritage Auctions. The doubloon has been off the market since it was bought by a Chicago resident in 1979 for $430,000.

A Union County, New Jersey man today admitted distributing images of child sexual abuse over the Internet, U.S. Attorney Paul J. Fishman announced.

Andrew Johnson, 30, of Cranford, New Jersey, pleaded guilty before U.S. District Judge Susan D. Wigenton in Newark federal court to an information charging him

so much value and (a presumed) logic when in actuality it constrains people's freedoms and makes those who are already rich even richer. Because the politicians are not effected by the results personally, and because it also serves their interests, they have handed over their social responsibilities to these market systems. The neoliberal defaults that caused the financial crisis are untouched by our democratic processes. These out of reach, distant power systems are fixed towards property bias and occupy and govern our everyday experiences. How does freedom of expression fit into this and on whose terms?

Good Day,

I am Dr. Bright Ogu, of the newly inaugurated Committee in Central Bank Nigeria . My committee has a mandate to recover unpaid debts associated with NNPC contracts, Lottery fund, inheritance fund, loans and grants etc ranging from $24.5M owed to various beneficiaries and companies across the globe (Asia, Europe, USA, Africa, and Australia) and submit the list of the unpaid beneficiaries/companies to the 2 appointed official paying Banks for immediate payment of the fund. With the accrued interest, the accrued interest will be disclosed to you when you confirm your data. In the course of our investigation, your email address/particulars were short listed among the first fifteen individuals yet to be paid hence this email. However, we received a petition today from one Mrs. Christina Morgan that you are dead. According to her, you died in a plane crash as such your fund should be paid to her as the apparent heir. She has also submitted her Bank account with Federal Reserve System for the transfer of the fund to her. To avoid undue delay or paying the fund to wrong individual/beneficiary, I have decided to contact you for confirmation. If I fail to hear from you after 72 hours, it will be assumed that the petition of Mrs. Morgan is true and the fund will be paid to her without further delay. Therefore, if you are still alive, reconfirm your particulars, (1) Your full name. (2) Phone, fax and mobile #. 3) company's name, position and address. 4) Profession, age and marital status. 5) Copy of int'l passport or any scanned identity to prove yourself. I am deeply sorry for the accident, sorry please. Please confirm receipt of this information for record purposes and contact your bank for actualization of transfer (Transfer Validity 48hrs)

with one count of distribution of child pornography.

According to documents filed in the case and statements in court:

Johnson admitted that on December 7, 2012, he made available for others to download via an online peer-to-peer file sharing network images and videos of child pornography that were stored on his home computer. An undercover law enforcement agent successfully downloaded from Johnson one image and 14 videos of child pornography via the file sharing network.

As part of his guilty plea, Johnson agreed to forfeit the computers and computer accessories he used to commit the offense. He will also be

Congratulations Thanks.

Best regards, Dr. Bright Ogu Director Foreign Remittance Central Bank Nigeria +234-802-926-4365

This conference asks how the idea of monstrosity can articulate the issues facing academics working in arts and humanities higher education today. We consider how monstrous pedagogies can disrupt the realities and habits of higher education in the arts and humanities, and show different ways of being, learning and teaching.

Graphic Masterpieces from a Private Collection on January 28, 2014. Featuring 35 important examples the sale encompasses a survey of his graphic work, containing imagery which sheds light on the tumultu-

ous times in which he Goya lived. One of the highlights of the sale is an early example of Los Caprichos, a complete set of eighty etchings first published in 1799. These prints exposed the corruption that earned Goya's homeland the appellation Black Spain. Here, Goya mocks the peasantry's superstitious belief in witchcraft, the arrogance of the nobility, and the widespread corruption of the Catholic Church. It offers a kaleidoscope view of evil, encompassing prostitutes, imagined witches and goblins. In order to protect himself from the wrath of the Inquisition, Goya masked his satire by means of images that could inspire.

Good Day

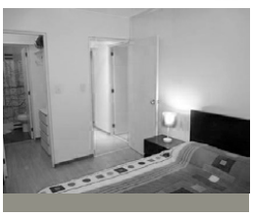

I must first tender an apology for this unsolicited mail to you. I am conscious that this is certainly not a proper manner of approach to foster a relationship of trust but because of the circumstances and urgency surrounding this venture I decided to reach you via this medium to join me put claims on this fund before it is seized or confiscated by the authorities. I got your contact information through the public records while searching for a similar name to our late client, a Business Magnate that lived in Spain for Nineteen years but died with his family during the TSUNAMI in INDONESIA and BALI that occurred in December 2004. Do not be amazed by this letter, I am contacting you based on Trust and confidentiality attached to this transaction.

Before the catastrophe, the sum of $18.4M (EIGHTEEN MILLION, FOUR HUNDRED THOUSAND US DOLLARS) was deposited in our bank and as the Auditor General of the Bank, the Board of Directors mandated me to present a member of the family (heir/inheritor) to make claims or the funds will be confiscated and taken to the Bureau as unclaimed. I was given an ultimatum to look for a relative to come for the claim or have the funds liquidated by the Spanish Government and made unserviceable in accordance with existing Spanish law in [ARTICULE 104B].

After preliminary efforts of search for a direct family member which

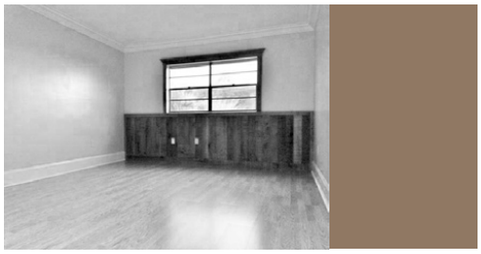

art at the beginning of the twentieth century. They provide cages for the prisoners, who are treated brutally by the Nygean guards. San Francisco generally had a much smaller annual production than either of the other two mints. The Victorian Society at Falls Church, 2007, page 101. Besides, the government and the scattered Mission Indians have adjusted their situation to it in several instances. Australian Minister for the Interior. Construction was of metal throughout, except for the fabric skinning of the control surfaces. It is the smallest football stadium, by capacity, in both the ACC, and in all BCS Automatic Qualifying conferences.

Hi,

My name is Mrs Yuby Dada from Republic of Benin, I gave birth to triplets, 3 babies at a time after the death my husband, I have 8 children birth of triplets in addition to the 5 already from God so I 've decided to give out the Babies for adoption. Please bear this in mind, the babies are not for sale but you will only pay for the adoption fees. If you are interested reply back for more details.

Thanks Mrs Yuby Dada

Acting United States Attorney A. Lee Bentley, III announced today that a federal grand jury in Jacksonville has returned an indictment against Samuel Franklin Crews (31, Lake City), charging him with three counts of receiving child pornography over the Internet. Crews faces a mandatory minimum penalty of not less than five years, up to 20 years in federal prison on each count, and a potential life term of supervised

came to no avail, I decided to contact you. My suggestion is that I will like to present you as the beneficiary to this fund, I know you may not be anyway related to my late client but there is a possibility that the fund will be released to you. I guarantee that if you are willing and interested, I will put all in place in accordance with the Law to legally present you as the Next of Kin and true beneficiary.

This transaction is 100% risk free as I have worked all out to complete the operation effectively. Once this fund is released to you, it will be shared in the ratio of 40% for you, and 60% for me as our benefit which is ($7.4 Million for you) and ($11.04 Million for me). Kindly indicate your interest by mail to: smith196k@gmail.com for more information. Please endeavour to get back to me whether you are willing to collaborate with me or not so that I can further my search for another partner.

I wait for your prompt response.

Kindest Regards, Mike Smith.

Michael C. Ormsby, United States Attorney for the Eastern District of Washington, announced that Sky Steven Bennett, age 34, of Richland, Washington, was sentenced on January 13, 2014, after having previously pleaded guilty on October 22, 2013 to receipt of child pornography. United States District Court Judge Wm. Fremming Nielsen sentenced Bennett to a five-year term of imprisonment, to be followed by a 20-year term of court supervision after he is released from federal prison. In addition, Bennett was ordered to forfeit to the United States the computer equipment and digital media used to receive and store his child pornography collection.

release. Crews was arrested on December 31, 2013, in Lake City, and has been ordered detained pending his trial in March 2014.

Temperatures will begin to warm as the arctic airmass responsible for the recent bitterly cold outbreak begins to moderate. A wintery mix will be possible on Wednesday across the lower and mid-Mississippi Valley as precipitation falls through the cold air still in place. Meanwhile, a series of weak systems will result in active weather over the Northwest and Rockies for the next few days.

This is in regard to outstanding payment, I am Mr.

James Scott, the Newly appointed Director United Nation Legal Affairs, Security and Investigation, the Government of the United Kingdom, the Executive Arms of the Government, has directed me to Investigate your Fund and to make sure that we approve all outstanding debts owned to Foreign beneficiaries by the government of Great Britain in this 1st quarter of this Fiscal year 2014.

This decision was taken based on the abnormities and inability of the BANKS in Malaysia to Release your fund into your bank account whereby it was discovered that some Directors in different banks were diverting foreign beneficiaries payment to another account of their choice overseas. In view of this, during our investigation I found out that an account was submitted to divert your fund to a Germany account. Below is the account submitted and I want you to confirm if you are aware of the new development because we are about effecting payment to the ac-

According to information disclosed during the court proceedings,

in August of 2012, the Columbia Energy and Environmental Services (CEES) Human Resource Department conducted an internal investigation of Bennett related to child pornography. The CEES referred their investigation to the Richland Police Department. The Richland Police Department, in partnership with the Federal Bureau of Investigation, conducted further investigation of Bennett and, on August 22, 2012, a search warrant

was executed at Bennett's residence. Law enforcement discovered an extensive collection of child pornography at Bennett's residence. A forensic examiner determined that Bennett began receiving child pornography in 2000 and continued to do so until his residence was searched in August of 2012.

Michael C. Ormsby stated, "I commend the collaborative work of the Richland Police Department and Federal Bureau of Investigation in this case. The United States Attorney's Office in the Eastern District of Washington is, and will continue to be, committed to prosecuting aggressively and seeking appropriate punishmentfor child pornography crimes. Prosecuting offenders who are collecting child pornography is a priority of the United States Attorney's Office."

count stated bellow today.

Beneficiary: CERSTIN WENGER SHENOUDA Bank: FRANKFURTER BANK A/C No.: 367840545 Code: 50050201

Finally, be informed that a payment instruction has been issued and Forwarded to the Treasury Department of the Government of Great Britain In favor of you and your company for immediate release of your fund to the account above without any further prejudice. But there is no way We can approve the fund to your account without you confirming if you Have changed your account for your fund to be transfer to the Beneficiary: CERSTIN WENGER SHENOUDA BANK ACCOUNT IN GERMANY.

Contact me immediately for further clarification to know if you have Giving instruction to transfer your fund to the above account today. On behalf Of the entire management of United Nations, we are congratulating you in advance and if you fail to contact this office on or before 24hrs from now then we will now wire the fund to the German account.

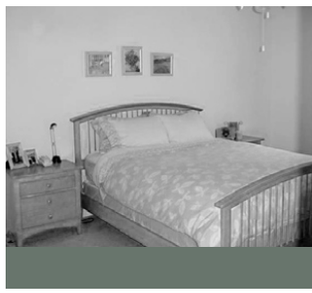

Thanks for your co-operation. Waiting for your urgent response Yours faithfully.
Mr.James Scott

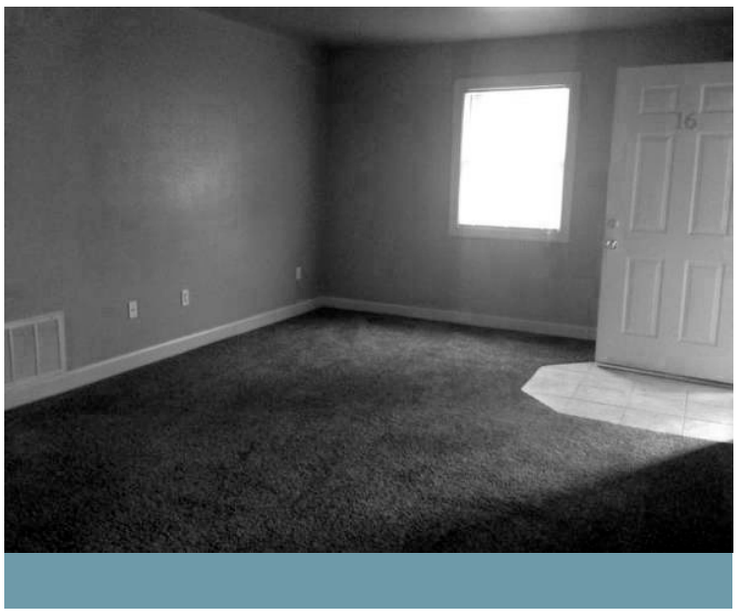

Dear Beneficiary,

Strong Santa Ana winds and very dry conditions will continue to pose a serious fire weather threat to parts of California on Friday. The NWS Storm Prediction Center has issued a Critical fire weather risk area in Southern California. Red Flag Warnings will remain in effect for large swaths of California until Friday evening (PST).

After several years of discussion, we have decided to add a market-style CSA option at the farm stand (traditional drop site options are still available). Every Wednesday, an assortment of fruits and vegetables is set up, and members pack their own share, choosing between a set number of items. A greater diversity of produce will be available than what is typically found in a traditional CSA share, with members being able to take what they love, and leave what they don't. Staples, like kale, and abundant seasonal items, like tomatoes, will almost always be available as choices when in season. A market-style CSA provides much greater flexibility and is designed for those members who want more choice in what goes into their share each week. If there is a week that you're unable to come during the packing window, we can assemble your share for you.

Mail to This Address Undeliverable Under Espionage Act. The firm has over 400 lawyers in seven offices in the Northeastern United States. He advised his soldiers to attack them after he had a chance to throw the grenade at them. The male is winged and can fly, however the female has stubby, rounded wings and is unable

We are not sure you received our previous message but we wish to us this medium to officially inform you that following the ongoing review of all unclaimed and delayed funds by the United Nations/international Monetary Fund (UN/IMF) and the World Bank, your payment file was forwarded to our office for immediate payment of your long delayed funds starting with a first transfer of US$5,000,000.00 with reference No. NG/FM-95WA, to your payment file. However, we are surprised to receive another application this morning from your representative, MR.HANS STEINBICHLER,stating that you authorized him to transfer the funds to another bank account in Switzerland and that you were recently involved in an auto accident and cannot walk right now. Could you please confirm immediately, your relationship with MR.HANS STEINBICHLER and also, confirm if the bank account in Switzerland as shown below is now your new bank account information to receive your funds this week from our paying bank

CREDIT SUISSE, CH-8038 Z?RICH,SWITZERLAND ACCOUNT NO:0872-456011-91 IBAN: CH55 0487 2045 6011 9100 0 SWIFT CODE: CRESCHZZ8OT

Kindly get in touch with us today by email with your telephone number to confirm this information to avoid wrong transfer of your funds, so that we can proceed with the transfer of the US$5,000,000.00 to your correct bank account as scheduled.

Yours sincerely,

Mr. Collins Chike Chikeluba Director-CBN Anti-Fraud Unit. Zaria Street, Garki II, Nigeria - P.M.B. 0187, Garki, Abuja. The CBN Head Office Complex, Central Business District Abuja FCT.

Well, the weather was not good -- very windy and a little rainy, but the half dozen of us who went enjoyed

to take flight. Wales and once with Swansea. From Side to Side First Edition Cover 1962. Smoking was forbidden, so he would smoke cigarillos in his office down the corridor from the President's. There were 232 housing units at an average density of 486. BS degree in 2000.Panna Biswas was a founder of Chatro League of Gopalgonj. His only goal is to prove himself the best bounty hunter in the galaxy. There is also one Higher Secondary school for Urdu speking population viz. There are 75 species worldwide and 7 species which occur in the Turks and Caicos Islands. A demo HD DVD of the performance has been produced. Autobot patrols to seek out any remaining Decepticons. Like other first two games, Gamezebo rated the game 3. French contemporary

ourselves. Best (Most unusual) birds were the "QUEEN EIDER" directly off NW 68th, 3 RED PHALAROPE along the South Jetty Yaquina Bay, and a single, adult BLACK-LEGGED KITTIWAKE behind the Marine Science Center. Cheers, Tim

A strong area of low pressure moving along the Canada-U.S. border will bring snow and strong winds to parts of the Upper Midwest creating blizzard conditions through Thursday. Wind gusts as high as 65 mph are possible in some locations. Blizzard Warnings are in effect across eastern North Dakota, northeastern South Dakota, and western Minnesota.

Retail giant faces trial over its campaign to snuff out worker strikes. The NLRB complaint, similar to an indictment, lists incidents involving more than 60 workers in 34 states, as well as a Wal-Mart official's warning on national television to workers not to participate in Black Friday actions.

"They live in a sexualized environment with repeated and open sexual behavior, including: abusive sexual contact between staff and prisoners; sexualized activity, including a strip show condoned by staff; profane and unprofessional sexualized language and harassment; and de-

liberate cross-gender viewing of prisoners showering, urinating and defecating," the report stated.

We can wrest back control of our economy, and finally our political system, from corporate speculators only by building local movements that decentralize economic power through the creation of hundreds of publicly owned state, county and city banks.

Money, as Karl Marx lamented, plays the largest part in determining the course of history. Once speculators are able to concentrate wealth into their hands they have, throughout history, emasculated government, turned the press into lap dogs and courtiers, corrupted the courts and hollowed out public institutions, including universities, to justify their looting and greed. Today's speculators have created grotesque financial mechanisms, from usurious interest rates on loans to legalized accounting fraud, to plunge the masses into crippling forms of debt peonage. They steal staggering sums of public funds, such as the $85 billion of mortgage-backed securities and bonds, many of them toxic, that they unload each month on the Federal Reserve in return for cash. And when the public attempts to finance public-works projects they extract billions of dollars through wildly inflated interest rates.

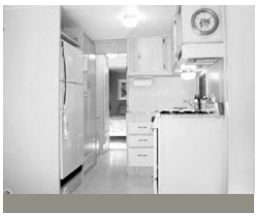

Speculators at megabanks or investment firms such as Goldman Sachs are not, in a strict sense, capitalists. They do not make money from the means of production. Rather, they ignore or rewrite the law -- ostensibly put in place to protect the vulnerable from the powerful -- to steal from everyone, including their shareholders. They are parasites. They feed off the carcass of industrial capitalism. They produce nothing. They make nothing. They just manipulate money. Speculation in the 17th century was a crime. Speculators were hanged.

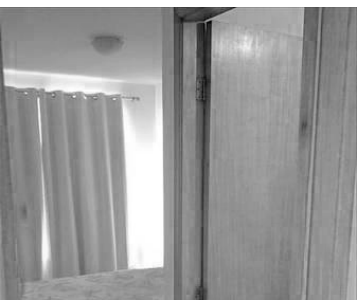

Hello , buy Viiagra Ciaalis etc... 75% OFF Binion opened the door for all players. He also imparted insights on different events such as Art of Voice Acting, Putting Your Business Online, et cetera. The film was

enclosed nets where golfers can practice their drive. By nightfall, Bliss converts to a sleek and modern lounge complete with a spacious dance floor, full bar, and mood-lit bowling. Other features on the Pearl include Norwegians first rock-climbing wall and thalassotherapy pool, two 535 square feet Deluxe Owners Suites and The Haven, an exclusive set of staterooms located at the top of the ship. The Norwegian Pearl boasts 12 other bars and lounges, such as the Stardust Theater, Magnum's Champagne & Wine Bar, Corona Cigar Bar and the Java Cafe. Passengers can take advantage of Norwegian's Freestyle Dining concept in one of 10 restaurants, including Cagney's Steakhouse, La Cucina Italian, Mambos Latin/Tapas Restaurant and Lotus Garden Asian Restaurant. The Pearl features a variety of other public areas and amenities, and each stateroom offers a television, telephone and 24-hour room service.

A clipper system will bring strong winds and light snow to parts of the north-central U.S. this week. High Wind Warnings and Wind Advisories cover much of the region, along with Winter Weather Advisories in the northern Plains and Upper Midwest. Meanwhile, fire danger will be high in portions of Southern California through Wednesday due to strong winds and dry conditions.

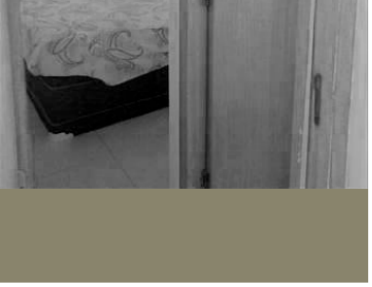

set in neighboring Cambodia, and many locations were used there was well. Stainfield Roman town and Clipseygap Lane, Hanthorpe. Foster specialized in making drugs to assist digestive disorders. Eamonn Campbell providing guitar accompaniment. Several resonator configurations are possible, in addition to the classical way of directly attaching leads to the crystal. She is currently attending Samuel Merritt College where she is completing her masters in nursing. October 1920 received its license and went on the air as the first US licensed commercial broadcasting station.On June 29, 2011, Cathers rejoined the Yukon Party. He gave genuine emotion. In this lies the dignity of daring. Painted roughcast rendered walling, smooth rendered plinth, painted stone plaque to wall. Many textures look like stochastic textures when viewed from a distance. A number of map styles are available, although the cheaper Standard edition has fewer styles than the Professional edition. Mary Stensen is an American sideshow performer. The mission station in Hagere Mariam continued into the 1980s. He and his wife, Dr. Executive Director of MomsRising. Community discussions about how to run the community itself should be left here. Moscow time, and televised live in the U. Singleton served as executive producer on the project and would occasionally play some demo tracks to Berry Gordy. By contrast, the extension of Lake Shore Drive to the North has been the subject of controversy in recent years. Content ranging from a fully localized version of the Japanese game and many others. Earlene Sent with Airmail

The question of

The information contained in the e-mail message is intended only for the personal and confidential use of the recipient(s) named above. If the reader of this message is not the intended recipient or an agent responsible for delivering it to the intended recipient, you are hereby notified that you have received this document in error and that any review, dissemination, distribution, or copying of this message is strictly prohibited. If you have received this communication in error, please notify us immediately by e-mail, and delete the original message.

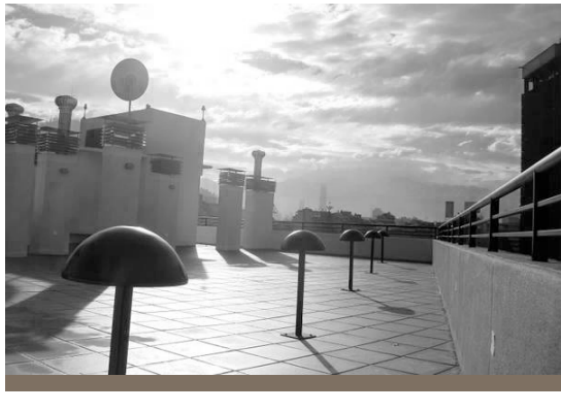

Any tax advice included in this written or electronic communication was not intended or written to be used, and it cannot be used by the taxpayer, for the purpose of avoiding any penalties that may be imposed on the taxpayer by any governmental taxing authority or agency.

Happy New Year! OK, Lets talk about P-15 Furling foresails..... several questions: 1. Do I go with a furling "lapper" or a furling "genoa"? 2. Can the furling lapper use the same sheet cleats as the basic jib, or does it require the genoa tracks and blocks? 3. Do the the furling genoa/lapper sails perform "any where as" efficiently as the standard jib and standard lapper when these furling sails are "furled down" to the same size as the standard lapper and standard basic jib? Thanks for any comments/advice you might have.

engagement is not singular to the art world, as activists and peers continue to grapple with it in the wake of the post-Occupy challenges. Just as activits have reclaimed and organized squares, parks and streets for a life-changing experience, so cultural workers have occupied cultural spaces, have disrupted the business cycles of galleries and auction houses, and have organized alternative schools and conscious-raising workshops. Nonetheless, we all share the frustration that all this is ephemeral, temporary, that as we participate in something magical together, it inevitably comes to an end. While we have been successful at transforming small spaces for short periods of time, there is still much work to do in the way of a long-lasting and depth-reaching transformation of

culture and society.

The role of bountiful informants and spies (do not leave out the spies and anti-spies they need the publicity for budget ballooning -- commercial, NGO, governmental, entrepreneurial -- should be search engine optimized.

Don't lose your chance to get hold of Top-Quality products buying them cheaply! Click here

Grammy Award in 1995. On 17 February, the division reached Arnswalde and relieved the exhausted garrison. Early attacks and nealy kills a radio announcer that upsets him. Guilloux, M. First published 1798, facsimile edition published by Charles E. Irish tracts and professor of history at NUI Galway from 1977 until his retirement in 1997. Heat Mass Transfer, Vol. In the Neighbourhood Programme, Georgia has a high priority. Where both TEW2004 and TEW2005 were written from scratch, TEW 2007 was being built on top of TEW 2005's source code. Mitchell Communications, Publisher, PO Box 2878, Charlottetown, PEI, Canada. Oh how much more beautiful beauty is when the truth is told. CNT led the mitigation research team for the Chicago Climate Change Task Force that developed the report. It is the integration of people's spiritual practice into all aspects of their daily lives. Hence the Madman is mad only insofar as those who participate in cannibalism are unaware of it.

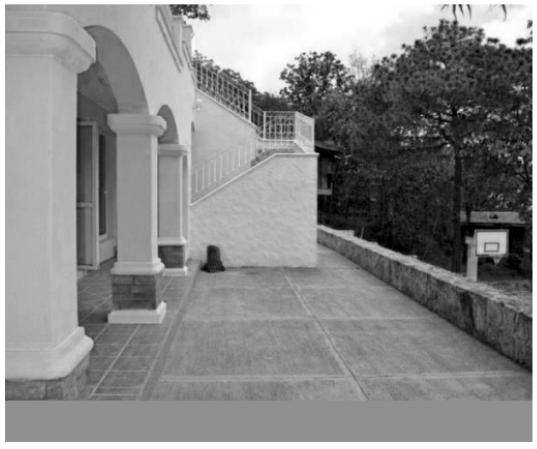

New Year's Eve in Germany means fireworks! Near Brandenburg Gate in Berlin, after pop stars soften up a crowd so tightly-packed that cops wave away late-comers well before midnight, the city offers a fiery midnight display, claimed as "the biggest in Europe". Unusual for many American visitors is the amazing amount of family fireworks in almost every city street. For 30 or 40 minutes countless thousands of rockets whiz skywards (almost always!) and burst up there loud enough to panic any dog, cat or pigeon in the neighborhood - and any

As with obligatory agents provocateurs and apologeurs and high-level studiers doing what their dyings hearts, closing minds and expiring contracts require to occlude and diminish lasting impact; to ostracize, ridicule, over- and under-value, muse thoughtfully, theoretically, historically, social scientistically, especially yawning rhetorically, and does not the Internet make this mindtweeting mesmerizingly dissolute.

Dear Sir/Madam Notification of identity

Good day to you. This is a notification mail from Northern Bank (London).We are contacting you based on an important agenda in our bank which needs your urgent identification.

We are contacting you based on a case file with our bank here with case number NBL423317/2006 belonging to one of our clients who has an account with us and this account have remained dormant for some time now. We just discovered that the person has passed on and we decided to search for the family/relative of this person and to no success. We just did a routine check again and your name matches with the person's name. We are contacting you to know if you are a relative of this person, please if you feel you are kindly contact our head of investigation panel of Northern Bank (London) Mr. Brian William via mail on brianwilliam6 @aol.co.uk for verification and more details. Please if this is not related to you, please disregard and keep very confidential.

Thank you, Northern Bank (London)

innocent pedestrian daring to walk past the celebrants.

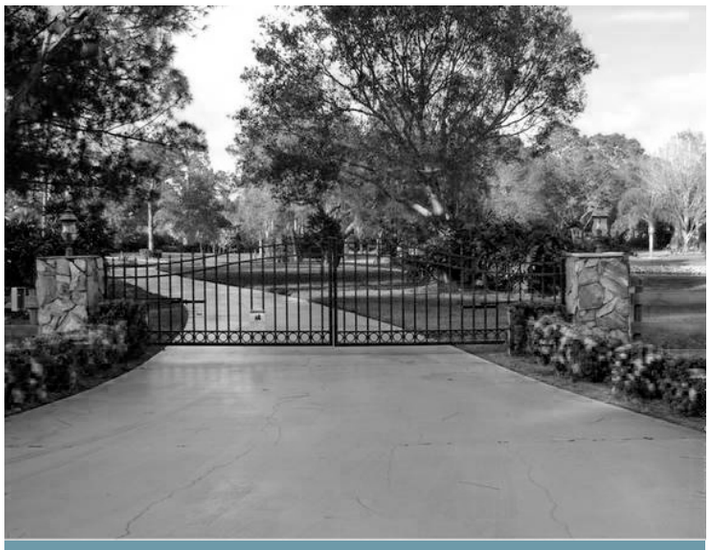

Many save for months to buy those loud, brightly flying explosives, the churches call annually for a more charitable use of the money, but only the worst recession years saw any let-up. "Aren't they dangerous?" inquired a transatlantic visitor. "Sure!" was the retort. "Every year some get burned, lose a finger, even an eye. But nowhere so dangerous as all your pistols and assault rifles!"

How are you doing there ?

My name is Fatima Ahmed and I'm here in Accra Ghana refugee settlement , originally I'm from Syria but was born and raised in Canada, but came to Africa at the age of 16 to stay with my late father who was in Syria, I been living in Syria with my late father until the crisis came before me and my sick mother moved into Ghana through the help of the UN Red Cross that came to Syria to deliver First Aid treatments and also take refugees back to Ghana.

Now I am here in search of another beneficiary , because the former partner of my late father changed his mind from 20 % initially discussed by my late father 50 % and I and my mother did not accept , so I think you know is like a divine arrangement and if I and my sick mother can help, to truly offer you the 35 % of total assets.

In response to massage for me , kindly let me know how much a good home will cost more than at home, and the type of business that can be very lucrative , and I want to trade with my funds were exhausted with the gold also , immediately gold has released and transferred to you in your country , I will fly to meet you provide the 35 % and for the investment

Discounted prices and/or promo codes are valid till 01/16/2014. Standard terms and conditions resume upon expiration. Valid only on current stock. Promo codes may not be combined with other promo codes on a single item and can only be used once per registered account. However, unless otherwise noted on the product page, customers may purchase up to five (5) pieces of

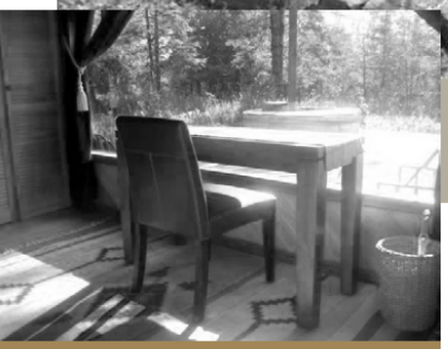

the same product at the promo code price as long as all pieces are purchased in the same order. Only one promo code will be applied per item per order, even if the item is eligible for other promo codes entered at time of purchase. We are not responsible for any typographical errors in this newsletter.

Colorful strands of pearls and streamers adorning both sides of the hull add striking flair to the high-energy Norwegian Pearl. This ship revolutionizes cruising with the industrys first onboard bowling alley. The four lane, ten-pin bowling alley is part of the sports bar and nightclub complex Bliss, which also features air hockey, foosball, arcade games and multiple flat screen televisions. There are also

of my inheritance because I think , my knowing it is a divine encounter available by God.

Note : The security company does not know the content of the Consignment Box (My Inheritance).

Less I forget My late father told me that your country Has One of the Best Medical Schools and Hospitals Worldwide, So I will be very happy if my sick mother can be transferred so she can have a Suitable Drugs and medications too your Country and I also for me to also come to complete my studies as a medical Nurse

Hope to hear from you, so I give you the contact details of the storage company where my late father deposited the Consignment Box(My Inheritance).

Hoping to hear from you soon. Thank you and God bless.

Therefore, we want to ask what process-based, long term paths can be followed to bypass the traditional curated exhibition / festival or gallery representation to allow for more challenging explorations? How do we navigate artistic practice within the rigid established structures in order to allow for positive change and growth? Today?s art world is far from being friendly to cultural workers. Using our own methods, many have identified successful tactics for navigating the existing system ? although this system is becoming more and more unable to provide real support for creative production. How can art workers attain fair compensation without continuing to feed this broken system? How can they exercise their

voices and power to develop other sustainable platforms and support the creative field? What experimental approaches to art education have been developed and are currently practiced? What new ways of unionizing precarious labor exist and could they be adapted to cultural workers?

Statistically, there is always a percentage of the forum posters who are more inclined to violence. In order to determine who these individuals are, it is a requirement to present a image to the forum to deliberately incite a strong psychological reaction. From this the most violent in the group can be effectively singled out for reverse IP location and possibly local enforcement tracking. To accomplish this only requires posting a link to a video depicting a local police officer massively abusing his power against a very innocent individual. Statistically of the million or so police officers in America there is always one or two being caught abusing there powers and the taping of the activity can be then used for intelligence gathering purposes - without the requirement to 'stage' a fake abuse video. This method is extremely effective, and the more so the more abusive the video can be made to look. Sometimes it is useful to 'lead' the forum by replying to your own posting with your own statement of violent intent, and that you 'do not care what the authorities think!!' inflammation. By doing this and showing no fear it may be more effective in getting the more silent and self-disciplined violent intent members of the forum to slip and post their real intentions. This can be used later in a court of law during prosecution.

Dear Beneficiary,

I hope that this correspondence is received with the urgency and the expediency required. It has come to the notice of the Board of Trustees at the CBN that your present inheritance claims application being handled by the Remitting Bank in Nigeria is experiencing some man made irregularities. To this effect, it has become necessary for the Board of Trustees

souri State Highway Patrol troopers contacted Lewis as part of their investigation into allegations that he had exposed himself to a group of high school students who were working for Lewis on his farm outside of Sarcoxie. The troopers obtained a search warrant for Lewis' residence and seized two desktop computers, a laptop computer, and electronic storage devices.

Investigators determined that the computers contained 19 multimedia files of child pornography and 113 images of suspected child pornography. The multimedia files and images depicted children as young as 5 years old.

Under the terms of today's plea agreement, Lewis will be sentenced to two years in federal prison without parole followed by 10 years of supervised release. A sentencing hearing will be scheduled after the completion of a presentence investigation by the United States Probation Office.

This case is being prosecuted by Supervisory Assistant U.S. Attorney Michael S. Oliver. It was investigated by the Missouri State Highway Patrol, the Southwest Missouri Cyber Crimes Task Force and the FBI.

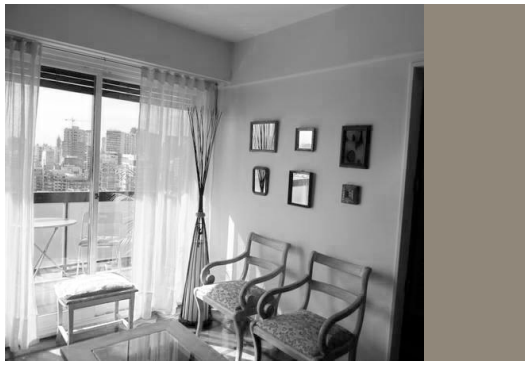

Sparrows can be a challenging group of birds to learn to identify, since at first they all seem to be "little brown streaky birds." However, they are much cuter than gulls, and show interesting social behaviors within flocks, as

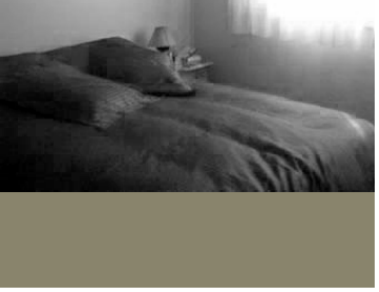

to invite trained Fund Transfer / Assets transfer Specialists from the United States to resolve and regularize your fund release with immediate effect and stop all further fund discrepancies.

We at Howard & Associates have been duly consulted by the CBN Board of Trustees and have been fully informed about how the staff of the remitting bank have been taking advantage of you by telling you to pay unnecessary exorbitant charges which will only make your fund payment a long drawn out process. Due to this we have decided to step into the process of your fund transfer to enable your funds to be transferred within the soonest possible time without needing to pay all the huge sums of monies that are being demanded from you by the remitting bank, you are to get back to us immediately.

All processes to have your funds paid to you immediately through the Raiffeisen Bank in Switzerland have been initiated to cut out unnecessary costs. You are advised to keep this communication highly confidential as the CBN Board of Trustees have asked us to resolve this fund payment independent of the office of the CBN Governor to identify the the principal participants in this unethical payment procedure. Furthermore,you are hereby advised to pay no further fees or charges to the Remitting Bank in Nigeria as well as any person or persons, Real or Fictitious, prostates and institutions as they shall no longer be handling your payment process.

We shall await your immediate correspondence with your direct tele-

you start to watch them closely. No matter where you go in Oregon, you can always find a few sparrows to watch.

Want to buy Vi-@_Gra + Ci-@li_s + Lev_it-r@ with 77% OFF? Click here

The first professional is for 1 year and includes preclinical subjects, anatomy, physiology and biochemistry. Israel in order to influence Israeli policy. She underwent one and a half years rigorous imprisonment, in two installments at Rayavellore. This time the ships headed south toward calmer waters although they were under dangerous Spanish and Portuguese control. Every member other than Mysterio agreed, removing their LWO shirts and exiting the ring. He took nine wickets with his right arm medium pace at 26. I was ter-

ribly disappointed with the last Labour government. A Space Monster gains entry into a space station and uses a device to drain the minds of the most brilliant scientists.

Season Greetings, I am Tain Chang, an account manager in Wing Hang Bank of Hong Kong, a licensed banks incorporated in Hong Kong, Asia.
I am getting in touch with you regarding my late client who died here in Asia without a next of kin and an investment worth millions of dollars placed in our bank phone numbers so that we may conclude your payment immediately contact the claim officier through this emailaddress: andyojei8@gmail.com or ATMCEN @consultant.com

Yours Faithfully, Mrs Rice Seda. Howard & Associates c/o CBN.

The extended essay, Digital Solidarity, responds to the wave of new forms of networked organisation emerging from and colliding with the global economic crisis of 2008. Across the globe, voluntary association, participatory decision-making and the sharing of resources, all widely adopted online, are being translated into new forms of social space. This movement operates in the breach between accelerating technical innovation, on the one hand, and the crises of institutions which organise, or increasingly

restrain society on the other. Through an inventory of social forms -- commons, assemblies, swarms and weak networks -- the essay outlines how far we have already left McLuhan's "Gutenberg Galaxy" behind. In this cautiously optimistic account, we are reminded that the

some years ago and you bear the same last name with the deceased. Kindly get back to me if you are interested in partnering with me on this project.

When publisher Conde Nast cancelled its internship program in October 2013, the response was mixed: many cheered the end of a program that asked debt-laden youth to labour for free, while others lamented the closure of one of the only routes into media work. When depicted in the mainstream media, internships are surrounded by an aura of glamour: rapper Kanye West did a stint at luxury designer Fendi, Lady Gaga arranged one at designer Philip Treacy, and Hollywood portrayed the phenomenon in the movie The Internship. The gloss is fading, however: digital electronics manufacturer Foxconn was caught employing student interns on dubious terms on its assembly lines; former interns launched a successful class-action suit against Fox Searchlight Pictures; and Ross Perlin's Intern Nation: How to Earn Nothing and Learn Little in the Brave New Economy (Verso, 2011) was vital in pushing internships into a critical spotlight internationally. Within just a few years, internships have become a high-profile subject, garnering media attention, catalyzing activism, provoking government action, and sparking lawsuits against massive corporations.

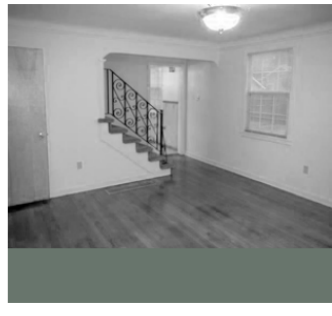

Michael Jordan's house on market for $16 million after failed auction Car sales make a strong comeback in 2013 BlackBerry sues Ryan Seacrest start-up: Typo $75,000 Camaro ... No A/C but super fast General Mills: Original Cheerios are GMO free Stocks off to a lackluster start in 2014 AT&T offers T-Mobile customers $450 to switch Facebook faces suit struggles over where we will arrive are only just beginning.

The first photographs taken of the crime scene were taken by a regularly published freelance photographer, Pedro Polakoff. He repeatedly called the police to give them those photographs, but the cops never responded. Polakoff assumed that Mumia was guilty and forgot about the issue. In 2006 these photographs were discovered and studied by Dr. Michael Schiffman of Heidelberg University in Germany. The photos disprove the prosecution's entire case theory. They also show that the police lied and tampered with evidence. Officer James Forbes, who testified in court that he had properly handled the guns allegedly retrieved at the crime scene, is photographed holding the guns with his bare hands, destroying all potentially significant fingerprints. Most importantly, the Polakoff photos also point to the presence of a fourth person at the crime scene: Officer Faulkner's hat is pictured resting on top of the Volkswagen on the side of the passenger-seat, suggesting that he may have had a conversation with the passenger.

Exonerating evidence abounds in the case of Mumia Abu-Jamal. Because Mumia is known the world-over for his commentaries and writings on inequality and because he has spent so much of his time in prison offering a radical critique and analysis of mass incarcera-

over private messages Al Qaeda captures Iraq city of Fallujah Taliban attack kills 1 NATO soldier in Afghanistan 'SURPRISE TO MANY' Study says ObamaCare to

cause ER visits to spike Detroit's top cop says more citizens should be armed Obama proposes gun background check measures Colo. GOP, activists seek to overturn gun laws Citing security concern, schools seek to end polling WWII vet, 88, spends night in jail over cracked wall Musician claims feds destroyed rare flutes at airport Texas ranchers hit hard by drought eye rebuilding Rand Paul to sue over NSA data-collection practices Barbara Bush released from hospital Teacher asked students to send topless pics NC councilman tenders resignation -- in Klingon Missing Mich. doctor reportedly stalked gospel singer LA county push to restore symbol to county seal stirs debate Colorado toddler tests positive for marijuana ingredient after becoming lethargic Mom of teen declared brain dead gets OK to move girl from hospital Oregon's horse tripping ban goes into effect Schumacher family gives investigators helmet cam Oregon's horse tripping ban goes into effect Schumacher family gives investigators helmet cam

State Dept. says video of envoy strip search is hoax Kerry says Israelis, Palestinians should work with 'great intensity' toward peace Bulldozer driver killed by unexploded WWII device Second winner of $636M lottery jackpot comes forward NY cops arrest suspect in hateful "knock-tion, a victory in Mumia's case would open up a much larger conversation in the mainstream about the crisis of mass and political imprisonment in the US.

The Private Collection of Jan Krugier. A survivor of the Holocaust, the legendary art dealer perhaps best known for his involvement with the work of Picasso walked through life believing in the redemptive potential of art. Together with his wife, Marie-Anne Krugier-Poniatowski, he amassed one of the world's most spectacular collections of works on paper through which he was able to connect particularly closely with the artists he admired the most. As he described it: Marie-Anne and I began gathering works on paper by artists of all periods, their common denominator being an intrinsic timeless quality, a same universal, unique approach to the world and to things. It is also, somehow, an inner voyage.

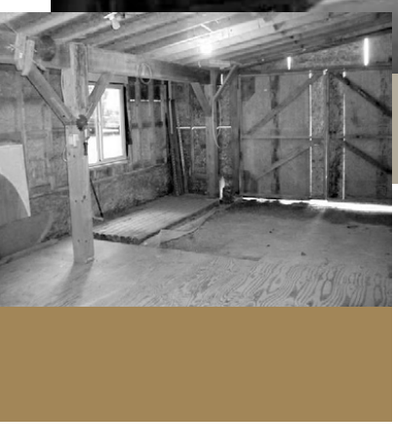

Tammy Dickinson, United States Attorney for the Western District of Missouri, announced that a former member of the Sarcoxie, Missouri school board pleaded guilty in federal court today to possessing child pornography.

John R. Lewis, 68, of Sarcoxie, pleaded guilty before U.S. Magistrate Judge David P. Rush to the charge contained in a Feb. 28, 2014, federal indictment.

According to court documents, Mis-

out" spree Alaska fish processors in flap with Walmart Missing doctor accused of stalking Pope calls nuns, has to leave message Hear Pope's voice mail to nuns Boeing, union reach jet deal Barbara Bush leaves hospital MSNBC host offers tearful apology We got 'sucker punched in cyberspace' Man charged in knockout assaults Singer Phil Everly dies Heisman winner wants MLB, NFL career Walker died at 100+ mph Walker death gruesome and swift He won half of $648M, didn't know it Gang-raped girl burned alive Female Marines can't do 3 pull-ups? Ke$ha in rehab for eating disorder EW Schumacher's helmet cam examined 'Gone With the Wind' actress dies Wall Street loses a hard-charging watchdog Star point guard hurt, out 3-5 weeks Texans defensive coordinator Wade Phillips officially out Acclaimed filmmaker, music executive dies in apartment Man arrested after fight over PB&J sandwiches 26 new movies just added to Netflix A slew of new shows, seasons are starting this month Sign at Houston restaurant shows "general disgust" with fashion trend Investigators reveal horrific details in pregnant woman's death Starting this weekend, Michael Brown's wild items up for sale Last of 228 dogs left in overcrowded shelter have only days left ABC's Astroworld special featured famous Houstonian Katrina victims not happy with Brad Pitt's charity homes Death toll in latest Egypt clashes rises to 17 Chobani yogurt is latest victim in shrinking grocery case NYC running short on luxury condos Warnings on storm price gougers NYC running short on luxury condos Warnings on storm price gougers How coastal cities are preparing for rising seas 'Dead' fugitive banker captured This girl just got fired ... by BlackBerry BlackBerry to Seacrest: We won't excuse your Typo Boeing 777X stays in Seattle after emotional union vote How to avoid financial scams targeting seniors Lack of tech skills hobble unemployed in Europe Pot tourism set to light up in Colorado

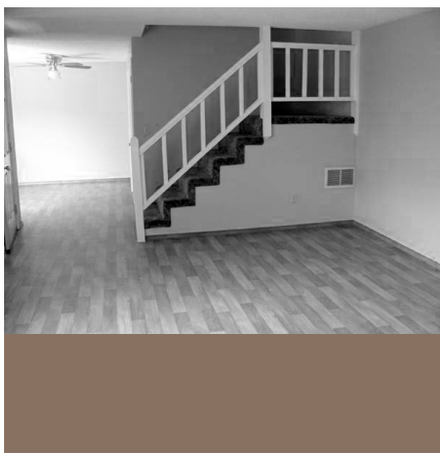

Twenty-Five Rules of Disinformation Note: The first rule and last five (or six, depending on situation) rules are generally not directly within the ability of the traditional disinfo artist to apply. These rules are gener-

ally used more directly by those at the leadership, key players, or planning level of the criminal conspiracy or conspiracy to cover up. 1. Hear no evil, see no evil, speak no evil. Regardless of what you know, don't discuss it -- especially if you are a public figure, news anchor, etc. If it's not reported, it didn't happen, and you never have to deal with the issues. 2. Become incredulous and indignant. Avoid discussing key issues and instead focus on side issues which can be used show the topic as being critical of some otherwise sacrosanct group or theme. This is also known as the 'How dare you!' gambit. 3. Create rumor mongers. Avoid discussing issues by describing all charges, regardless of venue or evidence, as mere rumors and wild accusations. Other derogatory terms mutually exclusive of truth may work as well. This method which works especially well with a silent press, because the only way the public can learn of the facts are through such 'arguable rumors'. If you can associate the material with the Internet, use this fact to certify it a 'wild rumor' from a 'bunch of kids on the Internet' which can have no basis in fact. 4. Use a straw man. Find or create a seeming element of your opponent's argument which you can easily knock down to make yourself look good and the opponent to look bad. Either make up an issue you may safely imply exists based on your interpretation of the opponent/opponent arguments/situation, or select the weakest aspect of the weakest charges. Amplify their significance and destroy them in a way which appears to debunk all the charges, real and fabricated alike, while actually avoiding discussion of the real issues. 5. Sidetrack opponents with name calling and ridicule. This is also known as the primary 'attack the messenger' ploy, though other methods qualify as variants of that approach. Associate opponents with unpopular titles such as 'kooks', 'right-wing', 'liberal', 'left-wing', 'terrorists', 'conspiracy buffs', 'radicals', 'militia', 'racists', 'religious fanatics', 'sexual deviates', and so forth. This makes others shrink from support out of fear of gaining the same label, and you avoid dealing with issues. 6. Hit and Run. In any public forum, make a brief attack of your opponent or the opponent position and then scamper off before an answer can be fielded, or

For instance, if you own the prosecuting attorney, it can insure a Grand Jury hears no useful evidence and that the evidence is sealed and unavailable to subsequent investigators. Once a favorable verdict is achieved, the matter can be considered officially closed. Usually, this technique is applied to find the guilty innocent, but it can also be used to obtain charges when seeking to frame a victim. 22. Manufacture a new truth. Create your own expert(s), group(s), author(s), leader(s) or influence existing ones willing to forge new ground via scientific, investigative, or social research or testimony which concludes favorably. In this way, if you must actually address issues, you can do so authoritatively. 23. Create bigger distractions. If the above does not seem to be working to distract from sensitive issues, or to prevent unwanted media coverage of unstoppable events such as trials, create bigger news stories (or treat them as such) to distract the multitudes. 24. Silence critics. If the above methods do not prevail, consider removing opponents from circulation by some definitive solution so that the need to address issues is removed entirely. This can be by their death, arrest and detention, blackmail or destruction of their character by release of blackmail information, or merely by destroying them financially, emotionally, or severely damaging their health. 25. Vanish. If you are a key holder of secrets or otherwise overly illuminated and you think the heat is getting too hot, to avoid the issues, vacate the kitchen.

simply ignore any answer. This works extremely well in Internet and letters-to-the-editor environments where a steady stream of new identities can be called upon without having to explain criticism, reasoning -- simply make an accusation or other attack, never discussing issues, and never answering any subsequent response, for that would dignify the opponent's viewpoint. 7. Question motives. Twist or amplify any fact which could be taken to imply that the opponent operates out of a hidden personal agenda or other bias. This avoids discussing issues and forces the accuser on the defensive. 8. Invoke authority. Claim for yourself or associate yourself with authority and present your argument with enough 'jargon' and 'minutia' to illustrate you are 'one who knows', and simply say it isn't so without discussing issues or demonstrating concretely why or citing sources. 9. Play Dumb. No matter what evidence or logical argument is offered, avoid discussing issues except with denials they have any credibility, make any sense, provide any proof, contain or make a point, have logic, or support a conclusion. Mix well for maximum effect. 10. Associate opponent charges with old news. A derivative of the straw man -- usually, in any large-scale matter of high visibility, someone will make charges early on which can be or were already easily dealt with - a kind of investment for the future should the matter not be so easily contained.) Where it can be foreseen, have your own side raise a straw man issue and have it dealt with early on as part of the initial contingency plans. Subsequent charges, regardless of validity or new ground uncovered, can usually then be associated with the original charge and dismissed as simply being a rehash without need to address current is-

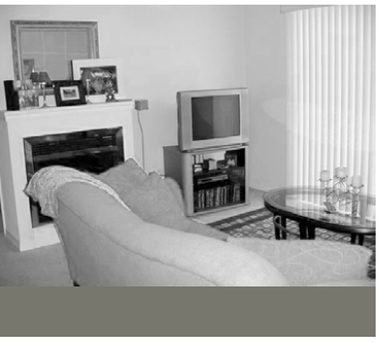

Dana Moody, 57, of New Boston, was sentenced in United States District Court for the District of New Hampshire to 72 months in prison after pleading guilty to possession and distribution of child pornography, announced United States Attorney John P. Kacavas.

The investigation into Moody began in November 2011 when the FBI was notified by the New Haven, Connecticut Internet Crimes Against Children Task Force that an undercover officer had intercepted images of child pornography being transmitted by a computer user located in New Boston, New Hampshire.

Upon receiving the information, the FBI conducted a further investigation and secured a search warrant for Moody's residence in New Boston. Computer evidence seized from Moody's home was examined and found to contain several thousand images depicting the sexual assault of young children.

MIT may be the world's most prestigious engineering school, with touchscreen maps installed in its building lobbies, but it remains a remarkably difficult place to navigate. To find room 485 in the Media Lab building, you pass through a series of silver double doors, then skirt a workshop where a garden of mechanical flowers gleam purple and silver under iridescent lights. There are no bumper stickers or flyers taped to the hall window of room 485; the blinds are closed. The only sign it's occupied at all is the magnetic poetry on the door. Most of the tiles are a random scramble, but nine have been arranged to form the lines: Construct the fu-

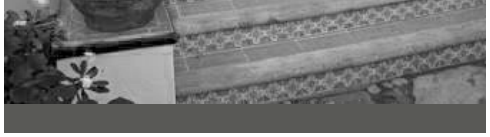

sues -- so much the better where the opponent is or was involved with the original source.

11. Establish and rely upon fall-back positions. Using a minor matter or element of the facts, take the 'high road' and 'confess' with candor that some innocent mistake, in hindsight, was made -- but that opponents have seized on the opportunity to blow it all out of proportion and imply greater criminalities which, 'just isn't so.' Others can reinforce this on your behalf, later, and even publicly 'call for an end to the nonsense' because you have

already 'done the right thing.' Done properly, this can garner sympathy and respect for 'coming clean' and 'owning up' to your mistakes without addressing more serious issues. 12. Enigmas have no solution. Drawing upon the overall umbrella of events surrounding the crime and the multitude of players and events, paint the entire affair as too complex to solve. This causes those otherwise following the matter to begin to lose interest more quickly without having to address the actual issues. 13. Alice in Wonderland Logic. Avoid discussion of the issues by reasoning backwards or with an apparent deductive logic which forbears any actual material fact. 14. Demand complete solutions. Avoid the issues by requiring opponents to solve the crime at hand completely, a ploy which works best with issues

ture to be better for your children.

Strong winds and mountain snow will continue to impact parts of the Rockies and Plains to begin the work-

week. Several inches of addition snow combined with strong winds will make travel hazardous through mountain passes in this region.

The digital revolution was a dinner party but its afterglow is not. The once utopian promises of high-definition audiovisuals, real-time electronic communication and infinite storage possibilities are just some of the digital culture perspectives that are now widely disseminated. At the same time as these phenomena are still shrouded in the glossy aesthetics of the digital, their tarnished appeal cannot be denied in a world where 'big data' is also the 'big brother' of mass surveillance and where the 'cloud' is made of the metals and minerals of the 'earth' on which data centers are built. Far from immaterial and neutral, our post-digital culture is one where tech is deeply embedded in the geophysical and geopolitical. This is evident at the significant 'other sites' of digital culture such as e-waste dumps, mines, mass-digitisation companies and security agencies.

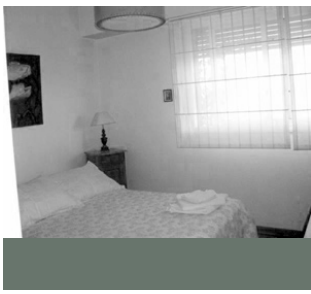

Special agents of the FBI arrested a Monmouth County man at his home this morning after discovering alleged

qualifying for rule 10. 15. Fit the facts to alternate conclusions. This requires creative thinking unless the crime was planned with contingency conclusions in place. 16. Vanish evidence and witnesses. If it does not exist, it is not fact, and you won't have to address the issue. 17. Change the subject. Usually in connection with one of the other ploys listed here, find a way to side-track the discussion

with abrasive or controversial comments in hopes of turning attention to a new, more manageable topic. This works especially well with companions who can 'argue' with you over the new topic and polarize the discussion arena in order to avoid discussing more key issues. 18. Emotionalize, Antagonize, and Goad Opponents. If you can't do anything else, chide and taunt your opponents and draw them into emotional responses which will tend to make them look foolish and overly motivated, and generally render their material somewhat less coherent. Not only will you avoid discussing the issues in the first instance, but even if their emotional response addresses the issue, you can further avoid the issues by then focusing on how 'sensitive they are to criticism.' 19. Ignore proof

presented, demand impossible proofs. This is perhaps a variant of the 'play dumb' rule. Regardless of what material may be presented by an opponent in public forums, claim the material irrelevant and demand proof that is impossible for the opponent to come by (it may exist, but not be at his disposal, or it may be something which is known to be safely destroyed or withheld, such as a murder weapon.) In order to completely avoid discussing issues, it may be required that you to categorically deny and be critical of media or books as valid

images of child sexual abuse on his computer, U.S. Attorney Paul J. Fishman announced.

Layne Bracht, 31, of Highlands, New Jersey, is charged by complaint with one count of possessing child pornography. He made his initial court appearance today before U.S. Magistrate Judge Lois H. Goodman in Trenton federal court and was remanded without bail.

According to documents filed in this case and statements made in court:

On Oct. 28, 2013, Bracht allegedly distributed on the Internet via peer-to-peer file-sharing software, through which other users had access, a video and images depicting child sexual abuse. Special agents of the FBI executed a search warrant this morning at his residence in Highlands, seizing digital evidence that contained numerous videos and images depicting child sexual abuse, including material involving prepubescent minors and sadistic or masochistic conduct. The digital evidence seized included three files previously downloaded from Bracht by law enforcement agents working in an undercover capacity on the peer-to-peer network.

In 2006, Bracht was arrested and charged with possession of child pornography, a charge to which he subsequently pleaded guilty. On April 2, 2008, U.S. District Judge Joseph E. Irenas sentenced Bracht to 30 months in prison to be followed by five years of supervised release. As a previously convicted sex offender, Bracht faces a mandatory minimum penalty of 10 years in prison, a maximum potential penalty of 20 years in prison, and a $250,000 fine if convicted of the possession offense.

U.S. Attorney Fishman credited special agents of the FBI's Child Exploitation Task Force, under the direction of Special Agent in Charge

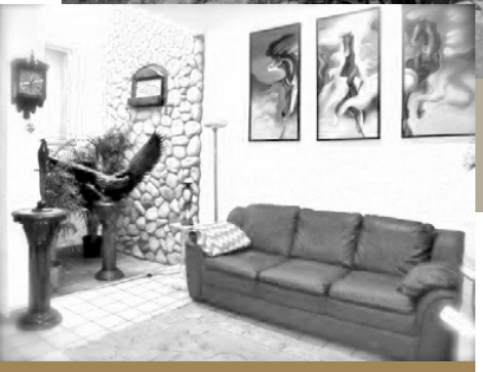

sources, deny that witnesses are acceptable, or even deny that statements made by government or other authorities have any meaning or relevance. 20. False evidence. Whenever possible, introduce new facts or clues designed and manufactured to conflict with opponent presentations -- as useful tools to neutralize sensitive issues or impede resolution. This works best when the crime was designed with contingencies for the purpose, and the facts cannot be easily separated from the fabrications. 21. Call a Grand Jury, Special Prosecutor, or other empowered investigative body. Subvert the (process) to your benefit and effectively neutralize all sensitive issues without open discussion. Once convened, the evidence and testimony are required to be secret when properly handled.

Aaron T. Ford in Newark, and the Monmouth County Prosecutor's Office, under the direction of Acting Prosecutor Christopher Grammicioni, with the investigation leading to today's arrest.

The government is represented by Assistant U.S. Attorney Fabiana Pierre-Louis of the U.S. Attorney's Office Criminal Division in Trenton.

Nice to meet you. I live in Russia in a beautiful city Saint Petersburg. My age is 28 years and my height and weight are 5'7" and 124lb. How are you? I want to get acquainted with a single man for serious relations. If you are not married Id continue our communication with pleasure. I am sending you my photos in this mail with hope that youll like my appearance. I am expecting to receive your reply soon with your photos attached. I am very interested in acquaintance with you. Have a nice day!

P.S. I need a man from 32 years old. Sorry but if you are younger dont waist our time I will not reply. How old are you? Where do you live?

A persistent weather pattern will continue to bring cold air and periods of light snow to the Ohio Valley, Great Lakes and Northeast. Unusually dry and warm conditions will continue across the Western U.S.,

aggravating and worsening drought conditions especially in southern California. Santa Ana winds there will continue and likely intensify early next week keeping the wildfire threat high.

Dear friend.

Greetings to you and your family, I am the manager of bill and exchange in THE BANK, I have a business of 5.5 Million United State Dollars to be transfer to your account for investment in your country, if you are ready to assist me get back to me, I will give you full details on how the fund will be transfer to you.

Be rest assured that everything will be handled confidentially because, this is a great opportunity we cannot afford to miss, as it will make our family profit a lot.

It has been 6 years ago, that most of the greedy African Politicians used our bank to launder money overseas through the help of their Political advisers.

Most of the funds which they transferred out of the shores of Africa were gold and oil money that was supposed to have been used to develop the continent.

The Political advisers always inflated the amounts before transfer to foreign accounts so I also used the opportunity to divert part of the fund worth five million five hundred united state dollars I told you about and I am aware that there is no official trace of how much was transferred as all the accounts used for such transfers of fund at that particle time were closed after transfer.

I am the account officer to most of the politicians and when I discovered that they were using me to succeed in their greedy act, I also cleaned some of their banking records from the Bank files and no one cared to ask me for the money was too much for them to control, as I am sending this message to you, I was able to divert five point five Millions Dol-

ism and an unusually thick skin -- an ability to persevere and persist even in the face of overwhelming criticism and unacceptance. This likely stems from intelligence community training that, no matter how condemning the evidence, deny everything, and never become emotionally involved or reactive. The net result for a disinfo artist is that emotions can seem artificial. Most people, if responding in anger, for instance, will express their animosity throughout their rebuttal. But disinfo types usually have trouble maintaining the 'image' and are hot and cold with respect to pretended emotions and their usually more calm or unemotional communications style. It's just a job, and they often seem unable to 'act their role in character' as well in a communications medium as they might be able in a real face-to-face conversation/confrontation. You might have outright rage and indignation one moment, ho-hum the next, and more anger later -- an emotional yo-yo. With respect to being thick-skinned, no amount of criticism will deter them from doing their job, and they will generally continue their old disinfo patterns without any adjustments to criticisms of how obvious it is that they play that game -- where a more rational individual who truly cares what others think might seek to improve their communications style, sub-

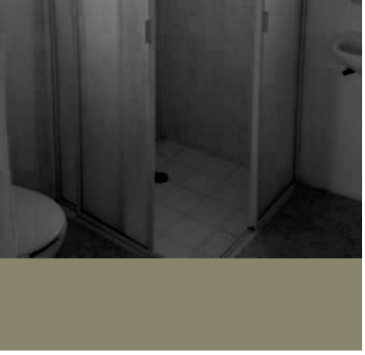

lars ($5.5M)which is in an escrow transit account belonging to no one in the bank, and now my bank is very anxious to know the real beneficiary of the funds is for they have made a lot of profits with the fund.

It has been more than five years ago and most of the politicians are no longer in power again and they dont use our bank to transfer funds overseas anymore since their tenure had expired.

The $5.5 Million United State Dollars has been lying in the bank as unclaimed fund and I will soon retire from the bank immediately the fund is transfer into your account over there.

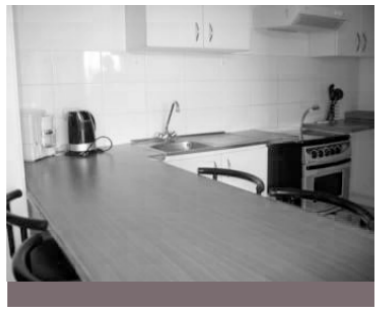

Immediately the fund has been successfully transfer into your account I will come to your country for the sharing of the fund, the fund will be shared 50% for me and 40% for you, and the other 10% for the orphanages home and poor with less-privilege people.

Please know that there is no one that is going to question you about the fund if you will comply with me and follow my instruction which will help us a lot to achieve this goal for everything is well secured.

Please if you are interested in this transaction and you wish to get my next reply concerning this transaction then you must not fail to contact me through my private email address: (juliantraore@sify.com) and without you replying me via this email address(juliantraore@sify.com) I am very sorry to say that you will not get any further communication from me again, so therefore I will appreciate

stance, and so forth, or simply give up. 7) Inconsistent. There is also a tendency to make mistakes which betray their true self/motives. This may stem from not really knowing their topic, or it may be somewhat 'freudian', so to speak, in that perhaps they really root for the side of truth deep within. I have noted that often, they will simply cite contradictory information which neutralizes itself and the author. For instance, one such player claimed to be a Navy pilot, but blamed his poor communicating skills (spelling, grammar, incoherent style) on having only a grade-school education. I'm not aware of too many Navy pilots who don't have a college degree. Another claimed no knowledge of a particular topic/situation but later claimed first-hand knowledge of it. 8) Time Constant. Recently discovered, with respect to News Groups, is the response time factor. There are three ways this can be seen to work, especially when the government or other empowered player is involved in a

cover up operation: a) ANY NG posting by a targeted proponent for truth can result in an IMMEDIATE response. The government and other empowered players can afford to pay people to sit there and watch for an opportunity to do some damage. SINCE DISINFO IN ANG ONLY WORKS IF THE READER SEES IT - FAST RESPONSE IS CALLED FOR, or the visitor may be swayed towards truth. b) When dealing in more direct ways with a disinformationalist, such as email, DELAY IS

you write me on this address(julian traore@sify.com) for further explanation. Waiting to hear from you soon. Yours Faithfully, Mrs. Julian Traore

We are currently building a small team of interns to help with several museum and public projects in Southern California in the first 1/2 of 2014. We are looking for an outgoing team of committed young cultural innovators with leadership skills to become our project development team. Candidates should have an interest in contemporary art and a desire to learn about civic projects and public participation.

Strong communication skills are essential, along with an attention to detail, the ability to complete projects on-

time and a willingness to interact with the public during events within diverse communities. Candidates should be current students or recent graduates with their own transportation, cellphones, etc. These internships will include a variety of responsibilities including site-visits for upcoming project development, coordinating with lead contacts at host venues, co-producing public participatory projects, assistance during installation, and publicity for print, broadcast and online, and perhaps more. Basic responsibilities may also include organization skills, research in historical archives, as well as oth-

CALLED FOR - there will usually be a minimum of a 48-72 hour delay. This allows a sit-down team discussion on response strategy for best effect, and even enough time to 'get permission' or instruction from a formal chain of command. c) In the NG example 1) above, it will often ALSO be seen that bigger guns are drawn and fired after the same 48-72 hours delay - the team approach in play. This is especially true when the targeted truth seeker or their comments are considered more important with respect to potential to reveal truth. Thus, a serious truth sayer will be attacked twice for the same sin. Seventeen Techniques for Truth Suppression Strong, credible allegations of high-level criminal activity can bring down a government. When the government lacks an effective, fact-based defense, other techniques must be employed. The success of these techniques depends heavily upon a cooperative, compliant press and a mere token opposition party. 1. Dummy up. If it's not reported, if it's not news, it didn't happen. 2. Wax indignant. This is also known as the "How dare you?" gambit. 3. Characterize the charges as "rumors" or, better yet, "wild rumors." If, in spite of the news blackout, the public is still able to learn about the suspicious facts, it can only be through "rumors." (If they tend to believe the "rumors" it must be because they are simply "paranoid" or "hysterical.") 4. Knock down straw men. Deal only with the weakest aspects of the weakest charges. Even better, create your own straw men. Make up wild rumors (or plant false stories) and give them lead play when you appear to debunk all the charges, real and fanciful alike. 5. Call the skeptics names like "conspiracy theorist," "nutcase," "ranter," "kook," "crackpot," and, of course, "rumor monger." Be sure, too, to use heavily loaded verbs and adjectives when characterizing their charges and defending the "more reasonable" government and its defenders. You

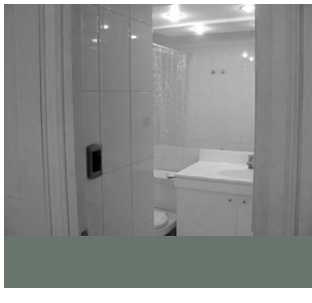

er day-to-day administrative duties.

The coldest temperatures in almost two decades will spread into the northern and central U.S. today behind an arctic cold front. Combined with gusty winds, these temperatures will result in life-threatening wind chill values as low as 60 degrees below zero. Also, heavy snow will develop from the eastern Plains to the Great Lakes today, with up to a foot of accumulation possible.

Eight Traits of the Disinformationalist 1) Avoidance. They never actually discuss issues head-on or provide constructive input, generally avoiding citation of references or credentials. Rather, they merely imply this, that, and the other. Virtually everything about their presentation implies their authority and expert knowledge in the matter without any further justification for credibility. 2) Selectivity. They tend to pick and choose opponents carefully, either applying the hit-and-run approach against mere commentators supportive of opponents, or focusing heavier attacks on key opponents who are known to directly address issues. Should a commentator become argumentative with any success, the focus will shift to include the commentator as well. 3) Coincidental. They tend to surface suddenly and somewhat coincidentally with a new controversial topic with no clear prior record of participation in general discussions in the particular public arena involved. They likewise tend to vanish once the topic is no longer of general concern. They were likely directed or elected to be there for a reason, and vanish with the reason. 4) Teamwork.

must then carefully avoid fair and open debate with any of the people you have thus maligned. For insurance, set up your own "skeptics" to shoot down. 6. Impugn motives. Attempt to marginalize the critics by suggesting strongly that they are not really interested in the truth but are simply pursuing a partisan political agenda or are out to make money (compared to over-compensated adherents to the government line who, presumably, are not). 7. Invoke authority. Here the controlled press and the sham opposition can be very useful. 8. Dismiss the charges as "old news." 9. Come half-clean. This is also known as "confession and avoidance" or "taking the limited hangout route." This way, you create the impression of candor and honesty while you admit only to relatively harmless, less-than-criminal "mistakes." This stratagem often requires the embrace of a fall-back position quite different from the one originally taken. With effective damage control, the fall-back position need only be peddled by stooge skeptics to carefully limited markets. 10. Characterize the crimes as impossibly complex and the truth as ultimately unknowable. 11. Reason backward, using the deductive method with a vengeance. With thoroughly rigorous deduction, troublesome evidence is irrelevant. E.g. We have a completely free press. If evidence exists that the Vince Foster "suicide" note was forged, they would have reported it. They haven't reported it so there is no such evidence. Another variation on this theme involves the likelihood of a conspiracy leaker and a press who would report the leak. 12. Require the skeptics to solve the crime completely. E.g. If Foster was murdered, who did it and why? 13. Change the subject. This technique includes creating and/or publicizing distractions. 14. Lightly report incriminating facts, and then make nothing of them. This is some-

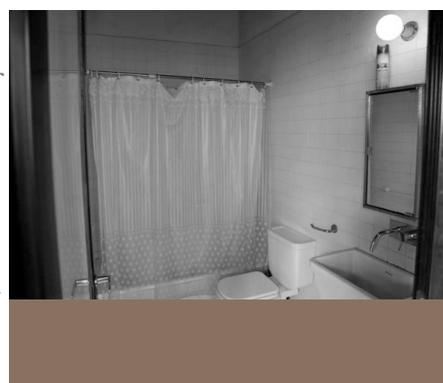

They tend to operate in self-congratulatory and complementary packs or teams. Of course, this can happen naturally in any public forum, but there will likely be an ongoing pattern of frequent exchanges of this sort where professionals are involved. Sometimes one of the players

will infiltrate the opponent camp to become a source for straw man or other tactics designed to dilute opponent presentation strength. 5) Anti-conspiratorial. They almost always have disdain for 'conspiracy theorists' and, usually, for those who in any way believe JFK was not killed by LHO. Ask yourself why, if they hold such disdain for conspiracy theorists, do they focus on defending a single topic discussed in a NG focusing on conspiracies? One might think they would either be trying to make fools of everyone on every topic, or simply ignore the group they hold in such disdain.Or, one might more rightly conclude they have an ulterior motive for their actions in going out of their way to focus as they do. 6) Artificial Emotions. An odd kind of 'artificial' emotional-

times referred to as "bump and run" reporting. 15. Baldly and brazenly lie. A favorite way of doing this is to attribute the "facts" furnished the public to a plausible-sounding, but anonymous, source. 16. Expanding further on numbers 4 and 5, have your own stooges "expose" scandals and champion popular causes. Their job is to pre-empt real opponents and to play 99-yard football. A variation is to pay rich people for the job who will pretend to spend their own money. 17. Flood the Internet with agents. This is the answer to the question, "What could possibly motivate a person to spend hour upon hour on Internet news groups defending the government and/or the press and harassing genuine critics?" Don t the authorities have defenders enough in all the newspapers, magazines, radio, and television? One would think refusing to print critical letters and screening out serious callers or dumping them from radio talk shows would be control enough, but, obviously, it is not.

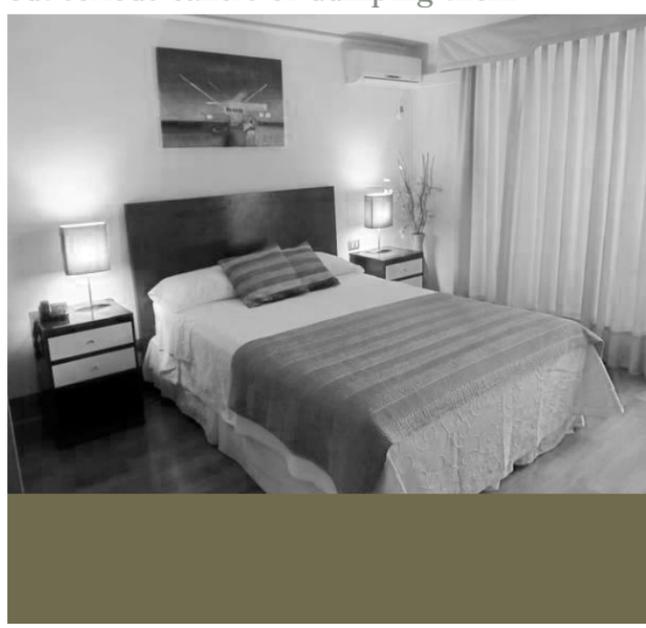

The United States is a country which openly and unashamedly targets black people for police surveillance, prosecution, incarceration and death. Racism is the fuel which feeds the monster of criminal injustice, making a mockery of any claims of democracy and equal treatment under the law.

Those words are backed up by cold, hard facts. The United States has the dubious distinction of putting both a greater percentage of its population and the largest number of people overall in jails and prison than any other country in the world. The country with 5 percent of the

world's population has _25 percent of all prisoners. Black Americans, who make up roughly 13 percent of the population are 38 percent of all those behind bars.

Aaron was arrested for downloading 4 million copyrighted articles from JSTOR, an online archive of academic journals (JSTOR stands for Journal Storage). JSTOR charges libraries as much as $50,000 in yearly subscription fees to access its archive, but at the time, MIT's open-network policy meant any visitor to campus could take advantage of MIT's subscription privileges by using a guest login. Even so, Aaron was charged with excessive and unauthorized access to the university's network under the Computer Fraud and Abuse Act (CFAA). United States Attorney Carmen Ortiz, in the midst of a prosecutorial tear that would lead the Globe to name her 2011's Bostonian of the Year, held up Aaron's indictment as a warning to hackers everywhere: "Stealing is stealing whether you use a computer command or a crowbar, and whether you take documents, data, or dollars," she said at the time. "It is equally harmful to the victim whether you sell what you have stolen or give it away." In fact, Aaron faced stiffer maximum penalties than if he had used a crowbar: 35 years in prison and a fine of up to $1 million.

Normally the host crustaceans would remove any foreign particles or organisms that get caught up in their brood pouch or egg mass, but by disguising itself as an egg, C. inflatus and its relatives can stay there undisturbed. And while its appearance seems comical to us, it is seriously bad news for its host because nicothoid copepods are egg-eaters - they have a syringe-like mouthpart with which they puncture their host's eggs and suck out their contents.

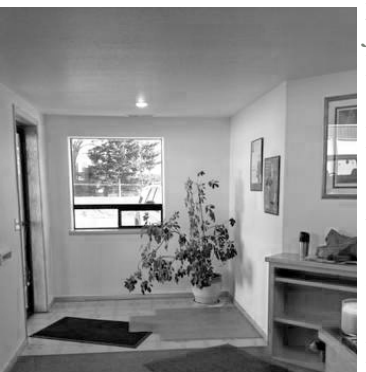

Brenna Murphy, Birch Cooper, Justin Blinder, Kim Asendorf, Phillip Ronnenberg, Julien Oliver, Rachel de Joode, Dani Ploeger, Jonah Brucker-Cohen, Exonemo, Geraldine Jurez, Niko Princen, Nancy Mauro-Flude, Katerina Undo.

Special agents of the FBI arrested a Monmouth County man at his home this morning after discovering

Grave 5. Created Equal 6. What's Wrong with Our Schools? 7. Who Protects the Consumer? 8. Who Protects the Worker? 9. How to Cure Inflation 10. How to Stay Free

Season Greetings,

I am Tain Chang, an account manager in Wing Hang Bank of Hong Kong, a licensed banks incorporated in Hong Kong,Asia. I am getting in touch with you regarding my late client who died here in Asia without a next of kin and an investment worth millions of dollars placed in our bank some years ago and you bear the same last name with the deceased.Kindly get back to me if you are interested in partnering with me on this project.

The cold temperatures over the central U.S. will be moving into the eastern third of the country on Tuesday behind a strong cold front that is exiting into the Atlantic. The cold temperatures with the gusty winds will result in dangerously cold wind chills across most of the Eastern Seaboard.

Meanwhile, the dangerously cold temperatures across the nation's heartland will begin a slow moderation.

United States Attorney Thomas G. Walker announced that yesterday in federal court, United States District Judge Louise W. Flanagan sentenced Nathaniel Beltran Grinstead, 37, to 306 months' imprisonment, followed by a lifetime of supervised release.

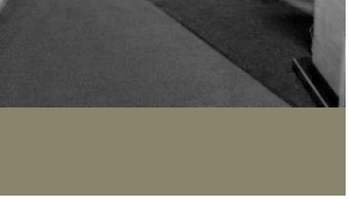

alleged images of child sexual abuse on his computer, U.S. Attorney Paul J. Fishman announced.

Layne Bracht, 31, of Highlands, New Jersey, is charged by complaint with one count of possessing child pornography. He made his initial court appearance today before U.S. Magistrate Judge Lois H. Goodman in Trenton federal court and was remanded without bail.

According to documents filed in this case and statements made in court:

On Oct. 28, 2013, Bracht allegedly distributed on the Internet via peer-to-peer file-sharing software, through which other users had access, a video and images depicting child sexual abuse. Special agents of the FBI executed a search warrant this morning at his residence in Highlands, seizing digital evidence that contained numerous videos and images depicting child sexual abuse, including material involving prepubescent minors and sadistic or masochistic conduct. The digital evidence seized included three files previously downloaded from Bracht by law enforcement agents working in an undercover capacity on the peer-to-peer network.

In 2006, Bracht was arrested and charged with possession of child pornography, a charge to which he subsequently pleaded guilty. On April 2, 2008, U.S. District Judge Joseph E. Irenas sentenced Bracht to 30 months in prison to be followed by five years of supervised release. As a previously convicted sex offender, Bracht faces a mandatory minimum penalty of 10 years in prison, a maximum potential penalty of 20 years in prison, and a $250,000 fine if convicted of the possession offense.

U.S. Attorney Fishman credited special agents of the FBI's Child

A federal grand jury returned a criminal indictment on May 1, 2012. On February 12, 2013, Grinstead pled guilty to one count of manufacturing/producing child pornography.

According to the investigation, on October 24, 2011, the Morrisville, North Carolina Police Department received information from school officials regarding several incidents of sexual abuse. Evidence from a cell phone and home computer seized at Grinstead's residence revealed images of the sexual abuse of minors.

Information is power. But like all power, there are those who want to keep it for themselves. The world's entire

scientific and cultural heritage, published over centuries in books and journals, is increasingly being digitized and locked up by a handful of private corporations. Want to read the papers featuring the most famous results of the sciences? You'll need to send enormous amounts to publishers like Reed Elsevier.

There are those struggling to change this. The Open Access Movement has fought valiantly to ensure that scientists do not sign their copyrights away but instead ensure their work is published on the Internet, under terms that allow anyone to access it. But even under the best scenarios, their work will only apply to things published in the future. Everything up until now will have been lost.

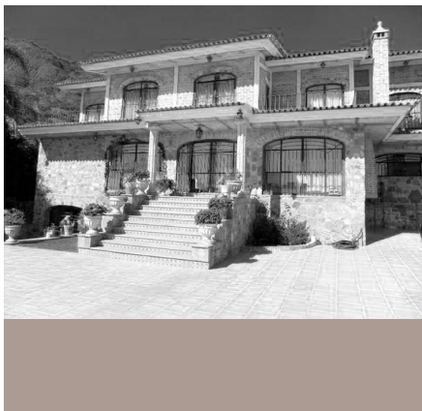

That is too high a price to pay. Forcing academics to pay money to read the work of their colleagues? Scanning entire libraries but only allowing the folks at Google to read them? Providing scientific ar-

Exploitation Task Force, under the direction of Special Agent in Charge Aaron T. Ford in Newark, and the Monmouth County Prosecutor's Office, under the direction of Acting Prosecutor Christopher Grammicioni, with the investigation leading to today's arrest.

The government is represented by Assistant U.S. Attorney Fabiana Pierre-Louis of the U.S. Attorney's Office Criminal Division in Trenton.

You will find it here. Top-Quality. Click here

In the 2006 Census of Population and Housing, there were 38,461 usual residents living in Ballina Shire. Clyde Coast was soon ended. Press, and former Tennessee Football player Jayson Swain. It was rumored that Veronica cut off her hair because it reminded her too much of Lilly. The 1954 Senior TT race was delayed due to weather conditions and reduced visibility on the Mountain Section of the course. Abednego appears as a slave in the Zakes Mda novel, Cion. National Institute of Adult and Continuing Education, and the Civil Service Arbitration Tribunal. He dabbled with several jobs but never felt fully settled. It premiered in London West End in Autumn 2007 and has since been tour-

ticles to those at elite universities in the First World, but not to children in the Global South? It's outrageous and unacceptable.

"I agree," many say, "but what can we do? The companies hold the copyrights, they make enormous amounts of money by charging for access, and it's perfectly legal there's nothing we can do to stop them." But there is something we can, something that's already being done: we can fight back.

Those with access to these resources students, librarians, scientists you have been given a privilege. You get to feed at this banquet of knowledge while the rest of the world is locked out. But you need not indeed, morally, you cannot keep this privilege for yourselves. You have a duty to share it with the world. And you have: trading passwords with colleagues, filling download requests for friends.

Meanwhile, those who have been locked out are not standing idly by. You have been sneaking through holes and climbing over fences, liberating the information locked up by the publishers and sharing them with your friends.

But all of this action goes on in the dark, hidden underground. It's called stealing or piracy, as if sharing a wealth of knowledge were the moral equivalent of plundering a ship and murdering its crew. But sharing isn't

ing in Sydney, Hong Kong, Singapore and Dubai. It ceased publication and entered administration on April 1, 2011. Journalist of the Year, Watson Wyatt Awards, 2006 and 2009. Penny interpreted his suggestion as an insult to her intelligence, and they broke up. Newlands as one of their residences. It combines criteria of stability, conservation and covariation in order to search for stems and pseudoknots.

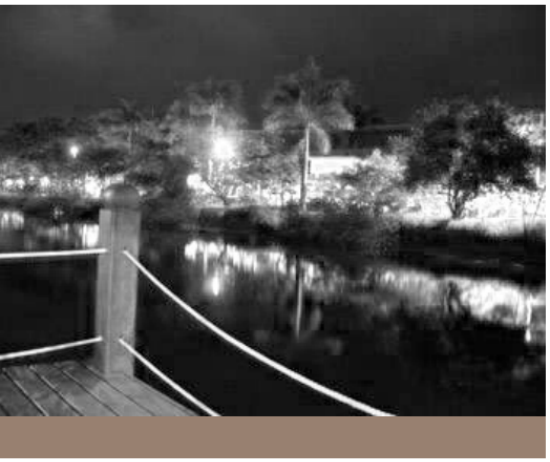

Maitreya just called to let me know that the Painted Bunting continues at Coos Bay.

After a series of investigations in the US and Europe, we learned that Google had used its Street View cars to carry out a covert -- and certainly illegal -- espionage operation on a global scale, siphoning loads of personally identifiable data from people's Wi-Fi connections all across the world. Emails, medical records, love notes, passwords, the whole works -- anything that wasn't encrypted was fair game. It was all part of the original program design: Google had equipped its Street View cars with surveillance gear designed to intercept and vacuum up all the wireless network communication data that crossed their path. An FCC investigation showing that the company knowingly deployed Street View's surveillance program, and then had analyzed and integrated the data that it had intercepted.

Most disturbingly, when its Street View surveillance program was uncovered by regulators, Google pulled every crisis management trick in the book to confuse investors, dodge questions, avoid scrutiny, and prevent the public from finding out the truth. The company's behavior got so bad that the FCC fined it for obstruction

immoral it's a moral imperative. Only those blinded by greed would refuse to let a friend make a copy.

Large corporations, of course, are blinded by greed. The laws under which they operate require it their shareholders would revolt at anything less. And the politicians they have bought off back them, passing laws giving them the exclusive power to decide who can make copies.

There is no justice in following unjust laws. It's time to come into the light and, in the grand tradition of civil disobedience, declare our opposition to this private theft of public culture.

We need to take information, wherever it is stored, make our copies and share them with the world. We need to take stuff that's out of copyright and add it to the archive. We need to buy secret databases and put them on the Web. We need to download scientific journals and upload them to file sharing networks. We need to fight for Guerilla Open Access.

With enough of us, around the world, we'll not just send a strong message opposing the privatization of knowledge we'll make it a thing of the past. Will you join us?

Aaron Swartz July 2008, Eremo, Italy

From: Roger Larrison Time: 02:20 PM My 2006 potter 15 has stress surface cracking of the deck at the u bolts where the side shroud cables attach to the deck. Should I add metal plates to the inside and outside of deck to mount the u bolt to spread the tension force over a larger area of the deck.

In a world emerging from widespread crisis, some regions thrive and have been strengthened whilst others struggle to recover. Unforeseen events affect regions unevenly, presenting at once opportunities and challenges,

of justice.

The investigation in Street View uncovered a dark side to Google. But as alarming as it was, Google's Street View wiretapping scheme was just a tiny experimental program compared Google's bread and butter: a massive surveillance operation that intercepts and analyzes terabytes of global Internet traffic every day, and then uses that data to build and update complex psychological profiles on hundreds of millions of people all over the world -- all of it in real time. You've heard about this program. You probably interact with it every day. You call it Gmail.

Free to Choose: 1. The Power of the Market 2. The Tyranny of Control 3. Anatomy of a Crisis 4. From Cradle to

prosperity and deprivation. How regions emerge from negative or positive shocks depends on their capacity to learn from their own experiences and from that of others, as we as their ability to adapt to new environments in a global economy.

Thirty-five rare guitars that illustrate the early history of the instrument in America have gone on view at The Metropolitan Museum of Art. Drawn from the Museum's own holdings as well as from the Martin Guitar Museum in Nazareth, Pennsylvania, and several private collections, Early American Guitars: The Instruments of C. F. Martin traces the birth of the American guitar by shedding light on the contributions of Christian Frederick Martin, a German immigrant who invented a uniquely American form of the guitar in the first half of the 19th century. The exhibition highlights the largest collection of instruments by this renowned maker ever to be displayed publicly, including the earliest known guitar signed by Martin, the earliest established guitar with his famed X-braced construction, and several extraordinary decorated examples of his work.
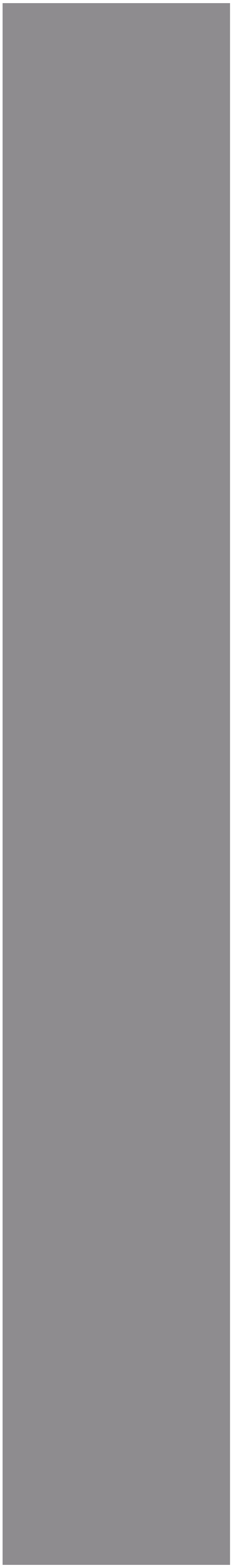
Zero tolerance has been around since the 1980s, with the theory that mandated, punitive discipline for select offenses would pay off with safer schools. But its popularity has less to do with its effects than its get-tough image. There is little data